Tektite

Safety • Quality • Comfort

TABLE OF CONTENTS

2	B2301/2601
3	B2320/2620/2920
4	BX23S
5	BX2360/2660/2350/2370/2670
6	BX2380/2680/1880
7	BX1860/1870
8	BX25/BX25D
9	GF1800
10	F2690E/2690/3990
11	F2880/3080/3680
12	L3902/3302/2502
13	CONTACT US

KUBOTA B2301/2601

TLB Cab Part #: KuB2301-16

Must Be Specified:

- Front lighting option

Heater: Yes
Air Conditioning: No
Backhoe Compatible: Yes
Installation Time: 4-5 Hours
Overall Height: 85"

No TLB Cab Part #: KuB2301-02

Heater: Yes
Air Conditioning: No
Backhoe Compatible: No
Installation Time: 4-5 Hours
Overall Height: 81"

KUBOTA B2320/2620/2920

Cab Part #: KuB2320-01

Heater Compatible: Yes
A/C Compatible: No
Backhoe Compatible: No
Installation Time: 4 Hours
Overall Height: 83.5"
Also available: Steel top version for height restricted areas (80").

KUBOTA BX23S

Cab Part #: KuBX23S-33

Must Be Specified:

- Front lighting option

Heater Compatible: Yes
A/C Compatible: No
Backhoe Compatible: Yes
Installation Time: 4-5 Hours
Overall Height: 83"

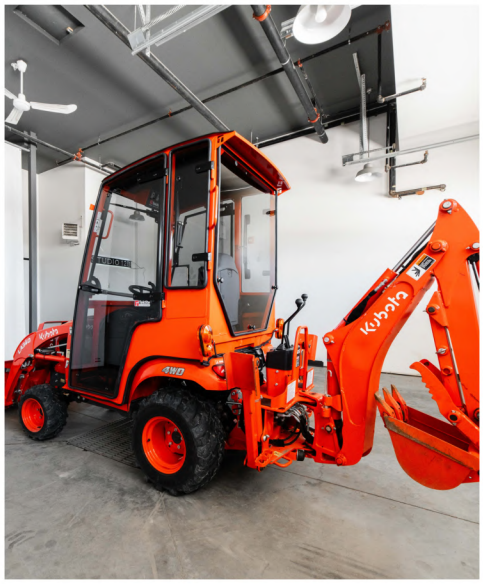

KUBOTA BX2360/2660/2350/2370/2670

Cab Part #: KuBX-010

Heater Compatible: Yes
A/C Compatible: No
Backhoe Compatible: No
Installation Time: 2 Hours
Overall Height: 76" w/o beacon installed.

KUBOTA BX2380/2680/1880

Cab Part #: KuBX80-01

Must Be Specified:

- Rear hydraulic outlets
- Front lighting option

Heater Compatible: Yes
A/C Compatible: No
Backhoe Compatible: No
Installation Time: 5-6 Hours
Overall Height: 77"

KUBOTA BX1860/1870

Cab Part #: KuBX-009

Heater Compatible: Yes
A/C Compatible: No
Backhoe Compatible: No
Installation Time: 2 Hours
Overall Height: 76" w/o beacon installed.

KUBOTA BX25/BX25D

Cab Part #: KuBX25-01

Must Be Specified:

- Front lighting option

Heater Compatible: Yes
A/C Compatible: No
Backhoe Compatible: Yes
Installation Time: 3 Hours
Overall Height: 83"

Compatible with: BX25, BX25D, BX24

KUBOTA GF1800

Cab Part #: KuGF1800-01

Must Be Specified:

- Front lighting option

Heater Compatible: Yes
A/C Compatible: No
Installation Time: 2 Hours
Overall Height: 72.5" w/o beacon installed

KUBOTA F2690E/2690/3990

Cab Part #: KuF3990-004

Heater Compatible: Yes
A/C Compatible: No
Installation Time: 7 Hours
Overall Height: 87" w/o beacon installed

Also available without bagger.
Cab Part #: KuF3990-001

Heater Compatible: Yes
A/C Compatible: No
Installation Time: 4 Hours
Overall Height: 87" w/o beacon.

KUBOTA F2880/3080/3680

Cab Part #: KuF2880-001

Heater Compatible: Yes
A/C Compatible:
No - 2880, 3080, Yes - 3680
Installation Time: 4 Hours
Compressor (F3680) Installation Time: 2 Hours
Overall Height: 86" w/o beacon installed.

KUBOTA L3902/3302/2502

Cab Part #: KuL3902-001

Heater Compatible: Yes
A/C Compatible: No
Backhoe Compatible: Yes
Installation Time: 5-6 Hours
Overall Height: 87.5"

CONTACT US

PO BOX 639 - 427 BUFFALO STREET
WINKLER, MB, CANADA R6W 4A8

[CANADA] WWW.TEKTITE.CA
[UNITED STATES] WWW.TEKTITECABS.COM

SCAN WITH CAMERA
TO VISIT US ONLINE

@TEKTITEMANUFACTURING9840

@TEKTITEMFG

TEKTITE MANUFACTURING

@TEKTITEMFG

Tektite

safety · quality · comfort