



John Deere ProGator ROPS Cab

* Shown with optional equipment *



This ROPS cab is designed and built to fit the John Deere 2020A and 2030A ProGator.

Designed and Built by:
Tektite Manufacturing Inc:
427 Buffalo Street
P.O. Box 639
Winkler, MB
R6W 4A8
Canada
PH: 204-331-3463
Fax: 204-331-4159
sales@tektite.ca

One year standard product warranty provided by Tektite.



DO NOT PROCEED FURTHER UNTIL YOU HAVE READ THE INFORMATION BELOW

- 1) Always wear personal protective equipment**
- 2) A minimum of two people is necessary to safely install the cab**
- 3) This ROPS cab is heavy. A lift assist device such as an overhead hoist or high lift forklift is required.**
- 4) Ensure your work area is well ventilated. The installation requires the starting of the tractor which will produce dangerous carbon monoxide fumes.**
- 5) Read through the entire installation manual first.**
- 6) Follow the installation instructions in order.**
- 7) Reading the operators manual prior to using the ROPS cab.**





Tektite Manufacturing Incorporated thanks you for purchasing a John Deere ProGator ROPS cab! Tektite has worked very hard to design and build this ROPS product and we hope that it provides you with many years of ROPS protection.

Tektite's ROPS products are designed to provide safe and dependable service during operation when they are properly maintained according to the instructions. Please read this installation manual carefully before installing and using this ROPS product.

The photos/illustrations provided in this manual may not provide all the detail needed, and are for reference only.

All directions provided are from the reference point of the tractor seat facing the steering wheel. All left and right references are from this view point.

For reference, please fill in the information below. This will assist your dealer in providing service for this ROPS. It is advisable that this information be provided to your insurance company as well in the event that the tractor is lost or damaged.

Vehicle Model: _____

ROPS Serial Number: _____

Date of Purchase: _____

Dealer Name: _____



Parts List Standard Cab:

| Description | Qty |
|--|-----|
| Structural Washer, ¼" thick | 4 |
| Chassis Isolator, Rubber, 5/8" (pre-install) | 4 |
| Bolt, Hex, 5/8" x 3", Gr. 8, YD | 4 |
| Nut, Flange, 5/8", Gr. 8, YD | 4 |
| Rear Mounting Brackets | L&R |
| Front Mounting Brackets | L&R |
| Bolt, Flange, 3/8" x 1 1/2", YD, Gr. 8, FULL THREAD | 6 |
| Nut, Flange, 3/8", YD, Gr. 8 | 6 |
| Floor mat, operator platform | 1 |
| Bolt, Hex, ½" x 4 ½", Gr. 8 | 2 |
| Wire Loop, 1/4" | 2 |
| Zip Ties, Standard | 8 |

Optional Heater Kit Parts List (DIESEL ONLY)

| Description | Qty |
|--|--|
| Straight fitting, 3/8NPT x 3/8" barb | 2 |
| Sensor Adapter, 16MM, Straight Port (pressure) | 1 |
| HS-6 hose clamps | 2 |
| 5/8" ID heater hose (total length) | 22' total |
| 3/8" ID heater hose (total length) | 4' total, looped together at end of 5/8" hose. |

Optional Heater Kit Parts List (GAS ONLY)

| Description | Qty |
|--|--|
| Straight fitting, 1/4NPT x 3/8" barb | 1 |
| Radiator Hose Splicer, 1 1/8" | 1 |
| Straight fitting, 3/8NPT x 3/8" barb | 1 |
| Street Tee Fitting, 1/4MPTx1/4FPTx1/4FPT | 1 |
| HS-24 hose clamps | 2 |
| HS-6 hose clamps | 2 |
| 5/8" ID heater hose (total length) | 22' total |
| 3/8" ID heater hose (total length) | 4' total, looped together at end of 5/8" hose. |



Optional Air Conditioner Kit Parts List (2030A Only)

| Description | Qty |
|---|-----|
| Alternator Mounting Bracket | 1 |
| Compressor, REAR Port (2 ears removed) | 1 |
| Compressor Tensioner Bracket | 1 |
| Alternator Tensioner Bracket | 1 |
| Main Drive Belt 31/64" x 40 3/8" | 1 |
| Alternator Drive Belt 1/2" x 22" (4L220W) | 1 |
| Nut, Flange, M10 | 1 |
| Bolt, Flange, M10 x 100, FULL THREAD, Gr. 8.8 | 1 |
| Nut, Flange, 3/8", YD | 5 |
| Bolt, Flange, 3/8" x 2", YD | 1 |
| Bolt, Flange, 3/8" x 1 1/2", YD | 3 |
| Bolt, Hex, 3/8" x 1", YD | 1 |
| Tube Spacer, 11/32" CRITICAL LENGTH | 1 |
| Tube Spacer, 1 – 1/32" CRITICAL LENGTH | 1 |
| Female Bullet Connector | 1 |

Optional Auxiliary Water Pump Kit Parts List

| Description | Qty |
|---------------------------------|-------|
| Auxiliary Water Pump | 1 |
| Hose Clamp, HS-6 | 2 |
| Butt Connector, Male and Female | 1 Set |
| Ground Loop Connector, 3/8" | 1 |

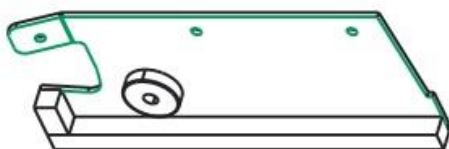

Left Front
Bracket

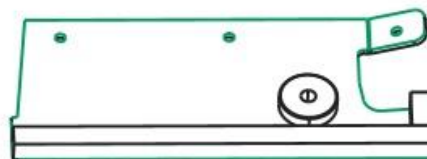

Right Front
Bracket

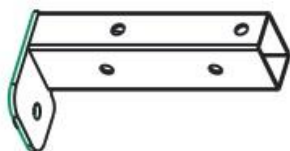

Left Rear
Bracket

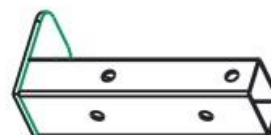

Right Rear
Bracket

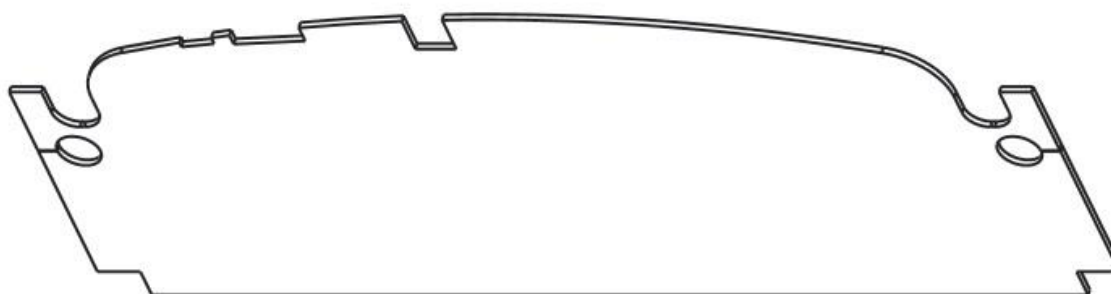

Platform
Floormat



Air-Conditioner Parts ONLY

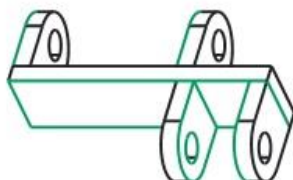

Alternator
Mount
Bracket



Compressor
Tensioner



Alternator
Tensioner



Long Tube
Spacer 1-1/32"

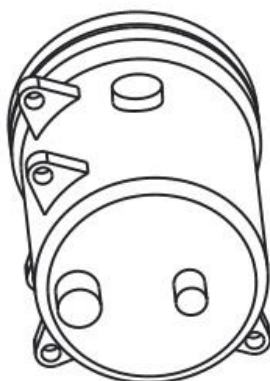

Rear Port Compressor
w/two ears removed



Short Tube
Spacer 11/32"



Air Conditioner Installation Instructions:

Compressor mounting can occur before the cab is installed.

- . Disconnect the battery.
- . Un-hook the alternator plug and remove the main power ring connector.
- . Un-bolt and remove the alternator tensioner bracket (save fasteners).
- . Un-bolt and remove the alternator (save fasteners).
- . Un-bolt the engine lift ear.

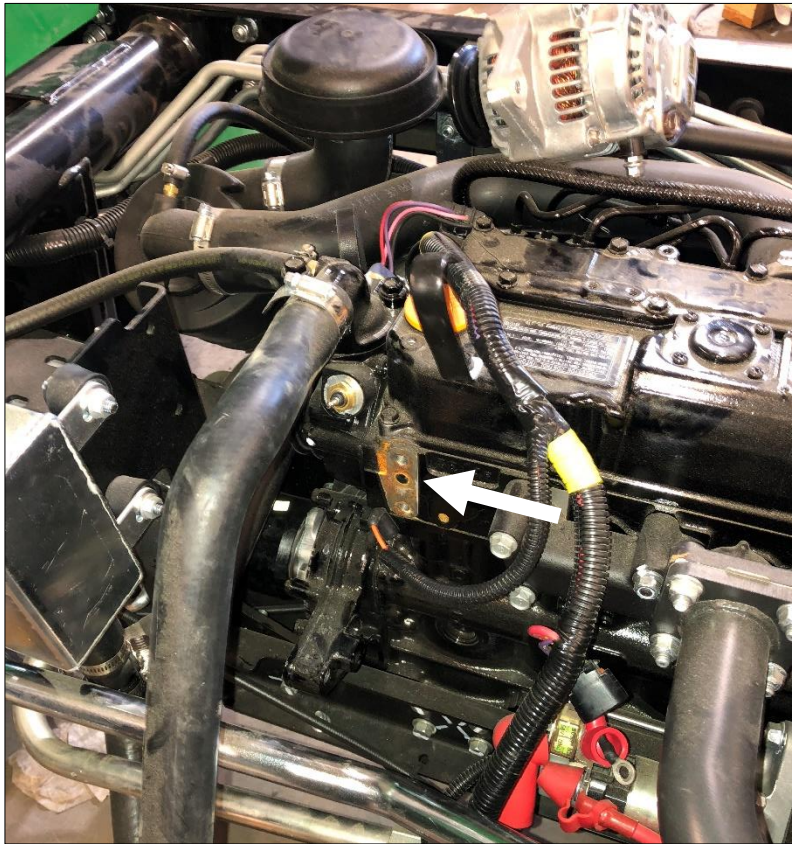

- . Drain the engine coolant.
- . Locate the engine coolant hose shown at the top of the thermostat and remove the hose.
- . The alignment procedure is as follows, compressor ear, $11/32$ " spacer, gear case, $1 - 1/32$ " spacer, compressor ear, front to back. Fasten the compressor to the ear on the gear-case block that the alternator was originally fastened to with the provided M10 x 100 Full Thread bolt.



Gear case is threaded, so take your time while installing. Once bolt has emerged from the opposite end of the compressor ear, use the M10 flange nut provided to tighten fastener.

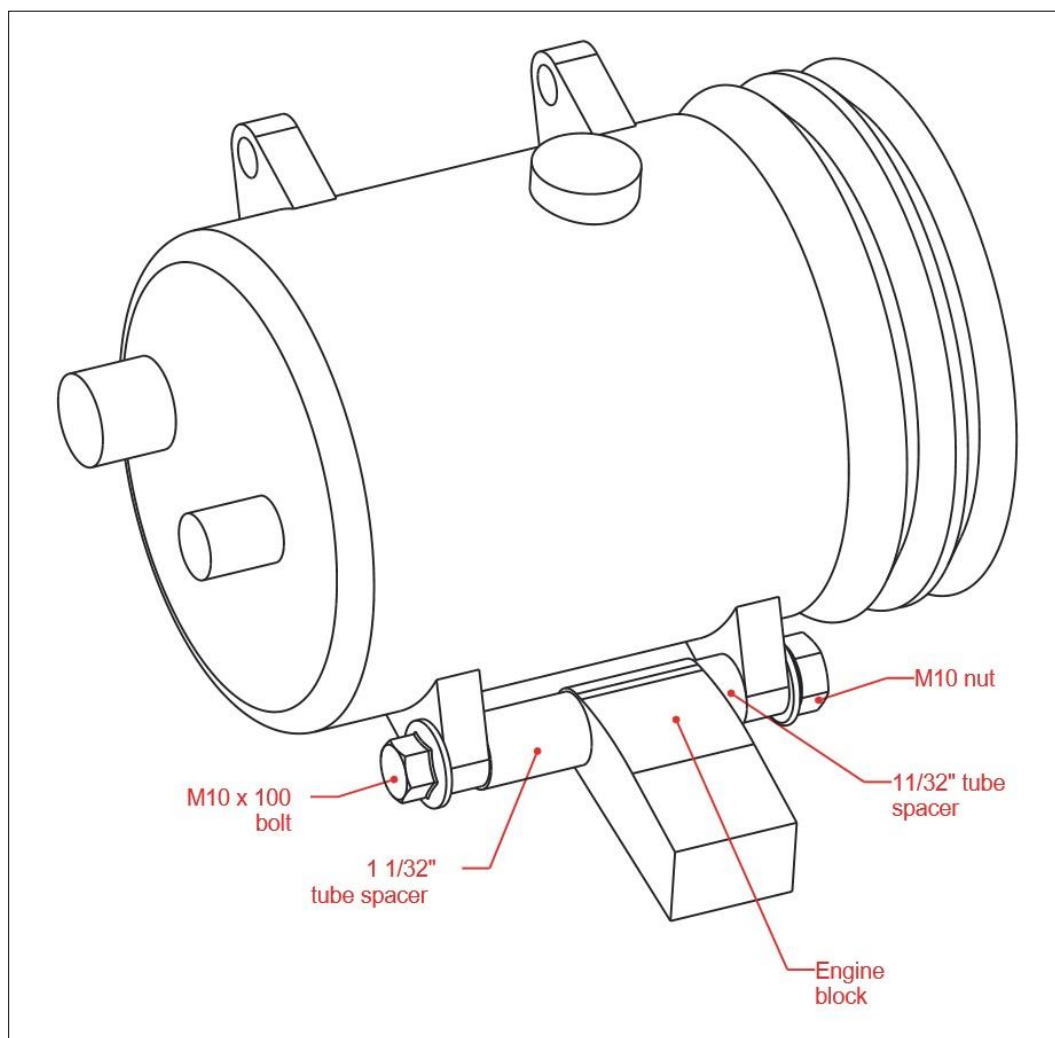

- . Remove the main engine drive belt by un-bolting the fastening yoke on the main crank pulley.
- . Take the new longer drive belt, 31/64" x 40 3/8" and slip through the bottom crank pulley, around the water pump pulley, and then over in the inside compressor pulley. **PLEASE NOTE: The pulley is VERY tight and will be difficult to fit over the compressor pulley. It is designed to be tight at the start.**
- . Take the provided compressor tensioner and re-using factory alternator tensioner bolt fastener, bolt the tensioner to the engine in the same location as the original alternator tensioner. Note the location of the fill port hole, the two ears that are removed go tight to the engine.

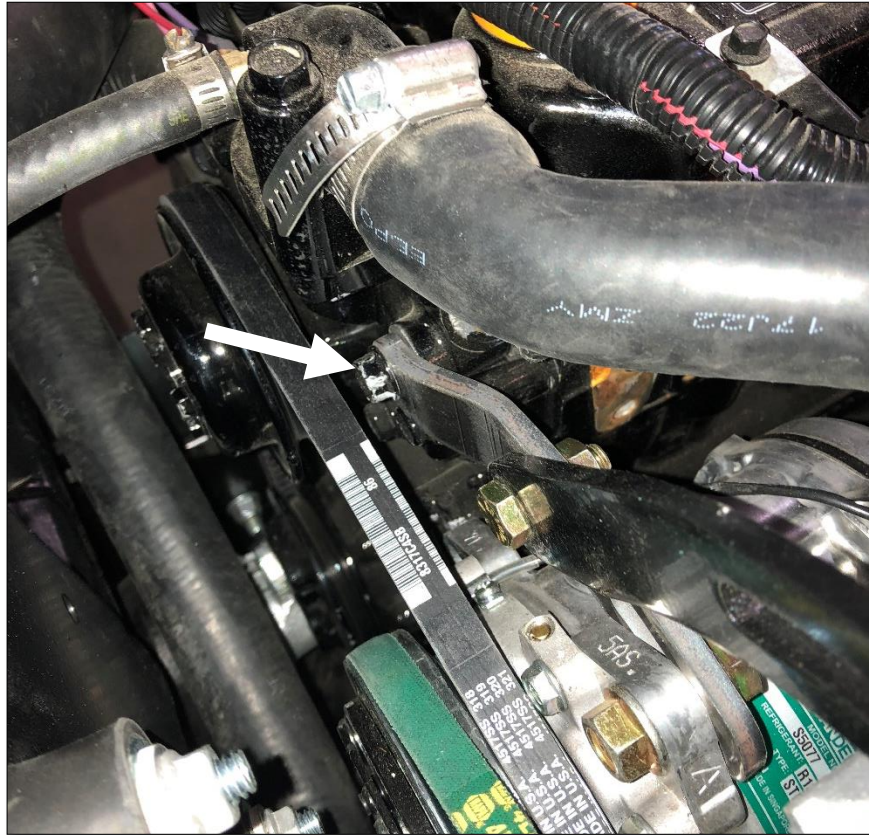

. Take the provided 3/8" x 1 1/2" flange bolt and nut and fasten the tensioner bracket to the compressor.

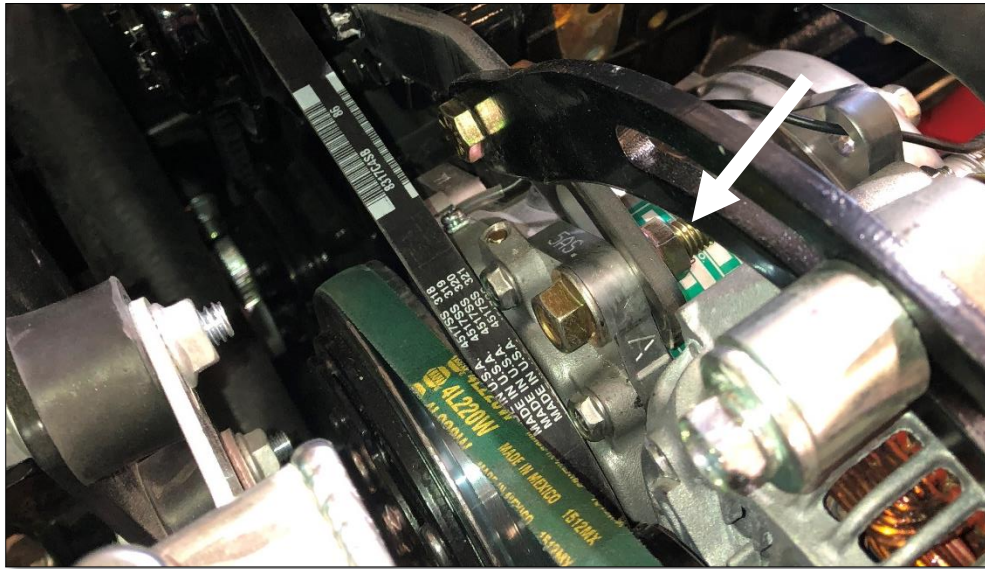

. Take the provided alternator mounting bracket and bolt to the compressor ears as shown. Use one of the provided 3/8" x 1 1/2" flange bolts, 3/8" x 1" hex bolt, and nuts.

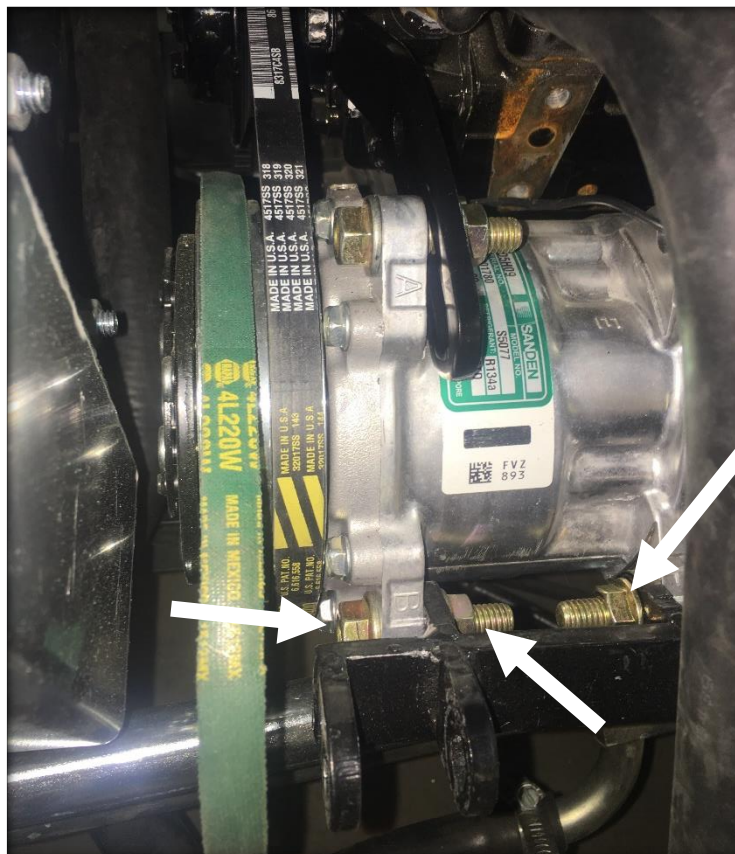

. Take the alternator and then fasten to the mounting bracket installed earlier. Use the provided 3/8" x 2" flange bolt and nut.

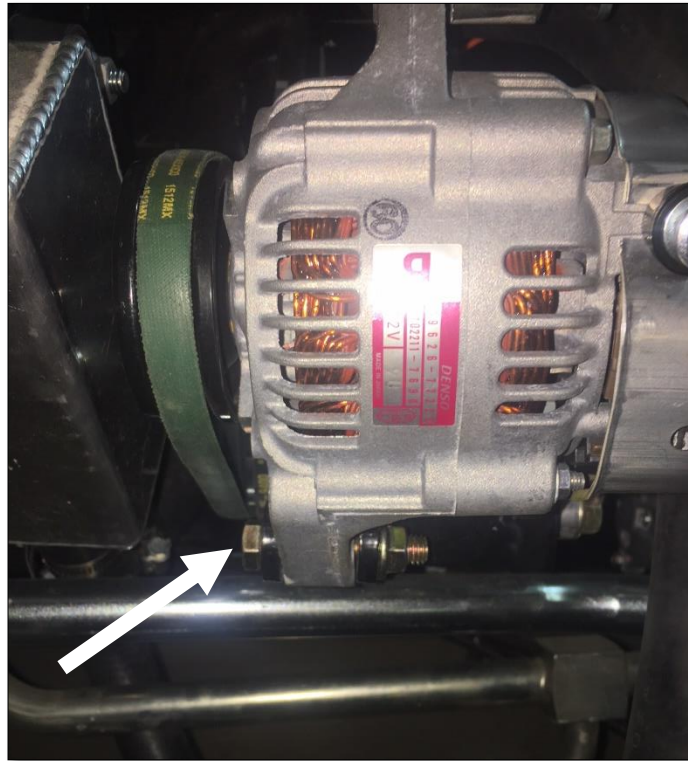

. Slip the short alternator belt, 1/2" x 22" over the front compressor pulley and onto the alternator.

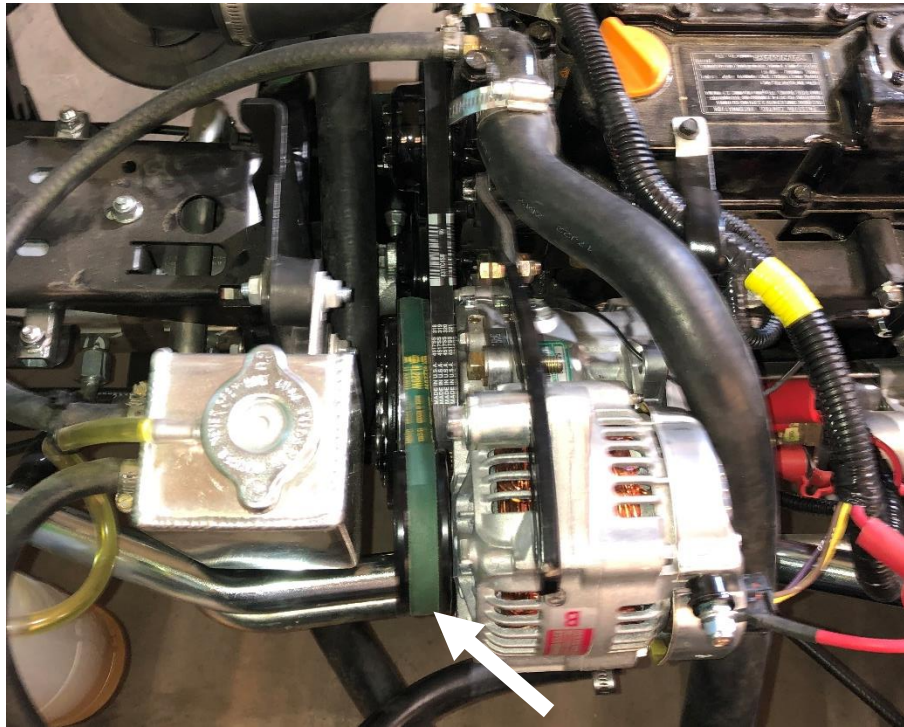

- . Take the provided alternator tensioner bracket and fasten to the compressor tensioner bracket with the provided $\frac{3}{8}$ " x $1\frac{1}{2}$ " flange bolt and nut.

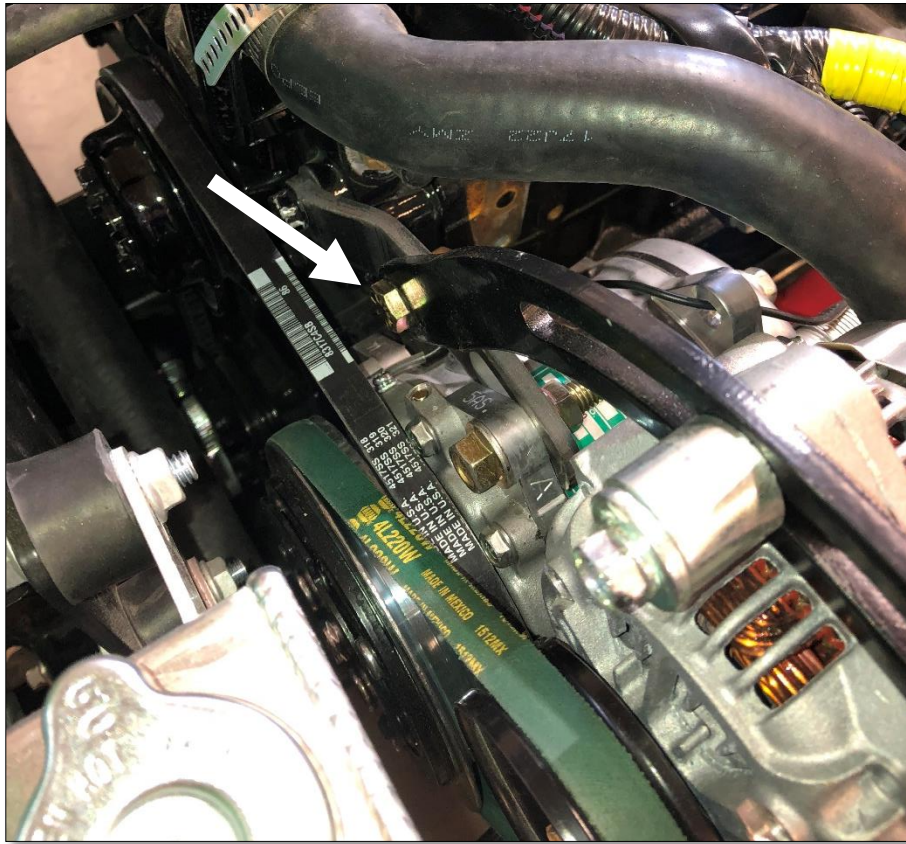

- . Apply tension to the belt and tighten the tensioner to the alternator with the factory hardware.
- . Take the upper radiator hose and re-install around the alternator as shown.

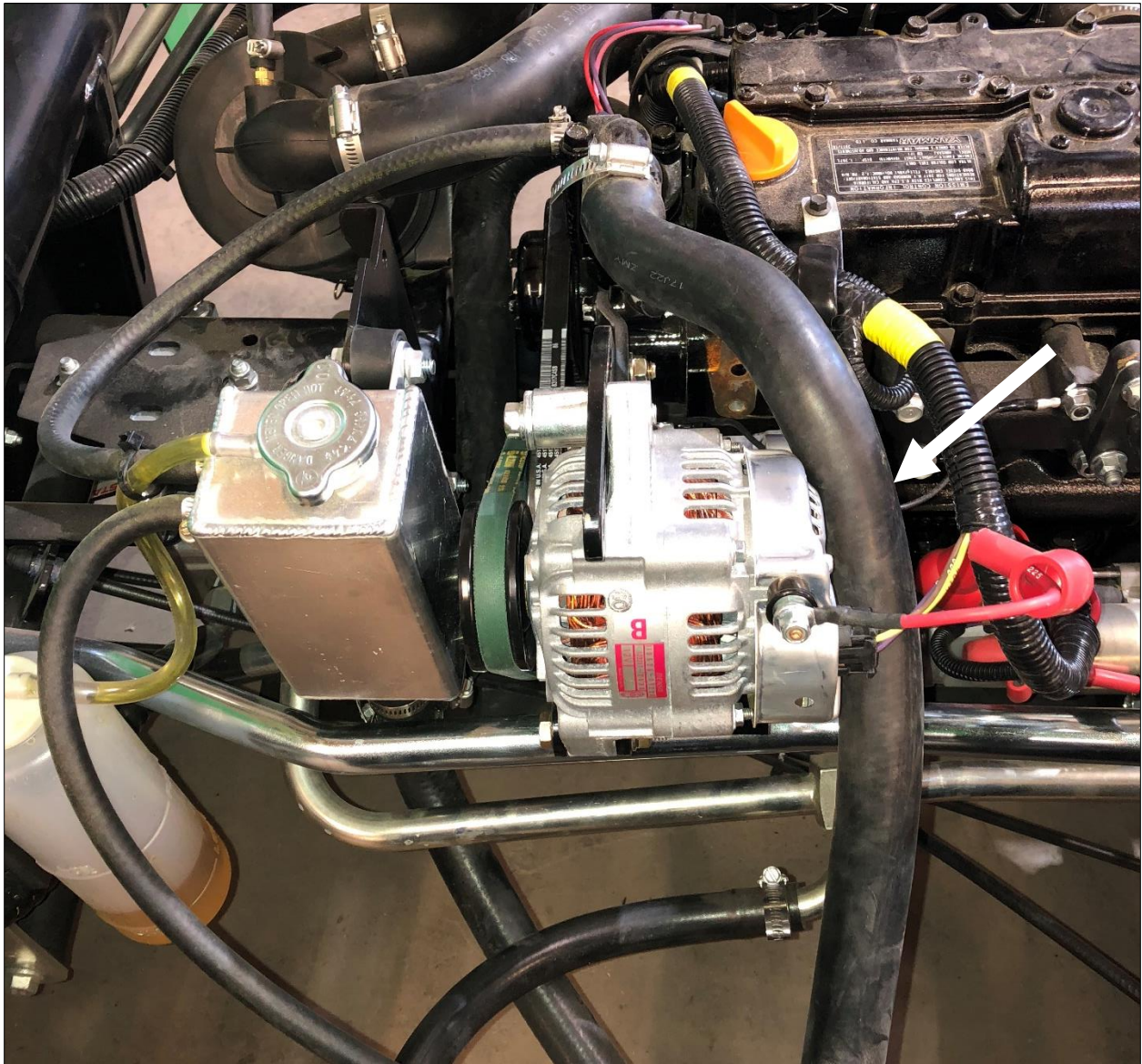

. Locate the starter and loosen the main power connector. Rotate the connector so that is now vertical or facing tight to the engine.



. Locate the harness coming off of the starter and going to the alternator. It can now stretch and connect to the alternator. If necessary, loosen the wire loom.

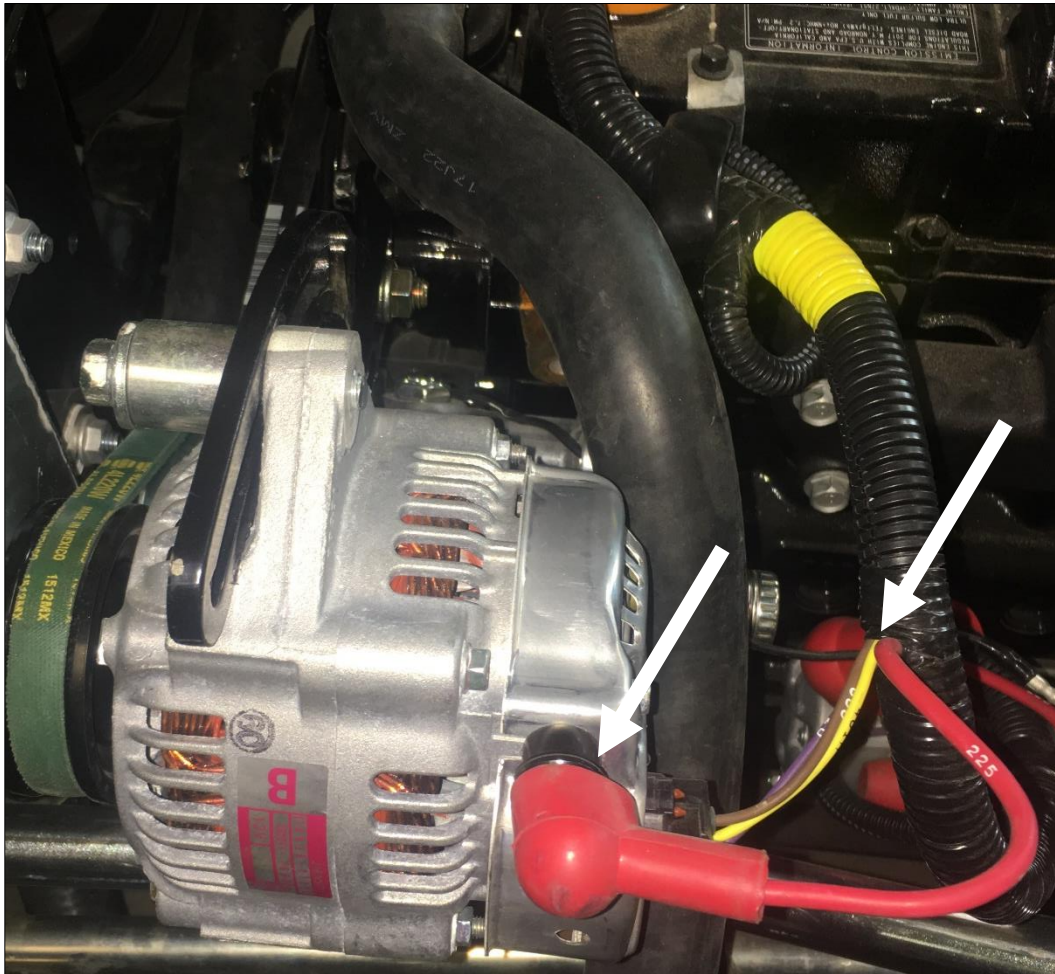

. Re-connect the alternator and re-connect the battery.

The balance of air conditioner install will be completed after the cab is installed.

Cab Installation Instructions:

1. Remove the two-post ROPS from the machine. Save fasteners to be re-used later.
2. Take the left rear mounting bracket and slide it into the 2-post ROPS socket. Use the ROPS fasteners removed earlier, and bolt the bracket into place.



3. Repeat for the right rear mounting bracket.
4. Remove the front bolt shown in the operator foot platform on the left and right sides.
5. Take the left front bracket and position onto platform. Use provided $\frac{3}{8}$ " x $1\frac{1}{2}$ " flange bolts and nuts. Bolt the existing hole in the place, align the bracket carefully so that it sits parallel to machine centerline, and then make and drill the remaining two holes to $\frac{7}{16}$ " diameter. Use the $\frac{3}{8}$ " x $1\frac{1}{2}$ " flange bolts and nuts for the remaining fasteners.





6. Repeat for the right front bracket.

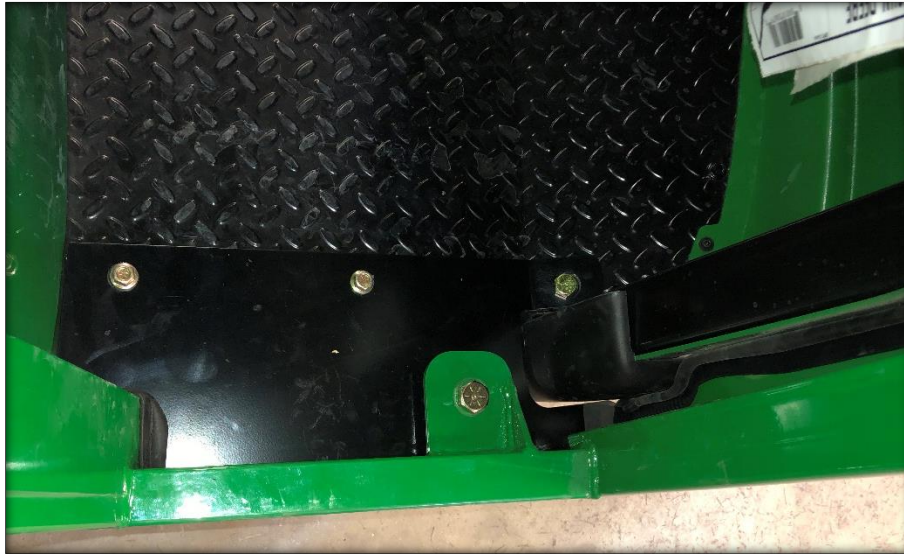

7. Return to the cab to install lift brackets next. To remove the gas shock on the left cab door, slide a flat screwdriver underneath the small clip on the end cap that must be pulled UP order to pop the shock off of the ball stud. **The shock will release very easily when this is accomplished.** Lift the door assembly straight up and off of the cab and put aside for now.



8. Take one of the ½" x 4 ½" hex bolts and fasten to the weld nut lift tab located at the top of the door b-post. Repeat for the other side.

9. Take a lifting strap or chain, and connect both lift bolts to an over-head hoist or forklift.



10. Carefully un-bolt the cab from the rear shipping brackets and front shipping fasteners and then lift cab up off of the shipping pallet.

11. Raise the cab over the machine. Use **soapy water** on the hood shield weather-stripping to make it slide over the front cowl easier, **it is a very tight fit**. Slowly lower straight down onto the machine.



12. For the front and rear isolator fasteners, use the provided 5/8" x 3" hex bolt, heavy 1/4" thick flat washer, and flange nut. Loosely start all fasteners first, do not torque any until they are all started. Lower cab down until there is slack on the lift brackets.

13. As soon as all fasteners are started, remove lift brackets.

14. Apply final torques as follows. For 5/8" fasteners, use 205 ft-lbs, for M12 fasteners use 88 ft-lbs, for 3/8" fasteners use 50 ft-lbs. Tighten brackets and isolator fasteners.



15. Route the electrical harness from the cab underneath the chassis rails and into the engine bay. Connect the 10GA black wire to a ground bolt on the alternator. Use provided 1/4" loop, shorten wire if necessary, then solder connector to black wire. Connect the 10GA red wire to a constant 12V source on the alternator. Use provided 1/4" loop, shorten wire if necessary, then solder connector to the red wire. Connect the orange wire to a switched source on the alternator (yellow wire), solder direct.

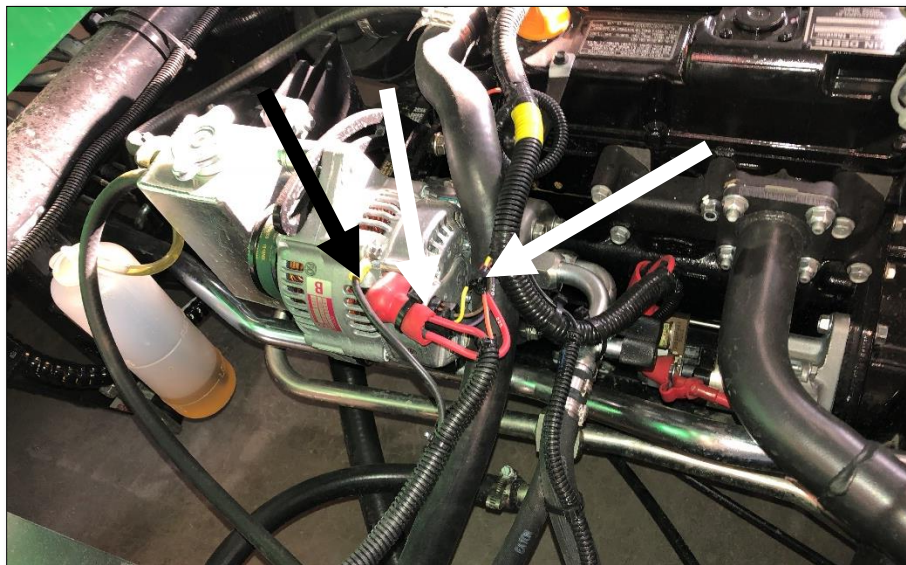

Proceed with steps 16 to 22 if cab is equipped with heater option.

NOTE: The pressure hose is on the left side of the cab. The suction hose is on the right side.

For 2030A models, use steps 16 to 22. For 2020A models, use steps 23 to



16. Drain the engine antifreeze.

17. Locate the thermostat sending unit and remove, this will become PRESSURE. There is a plug right beside it on a horizontal plane, remove it as well, it will become SUCTION. Use a Teflon tape around the threads of all fittings. THIS IS FOR 2030A models only!

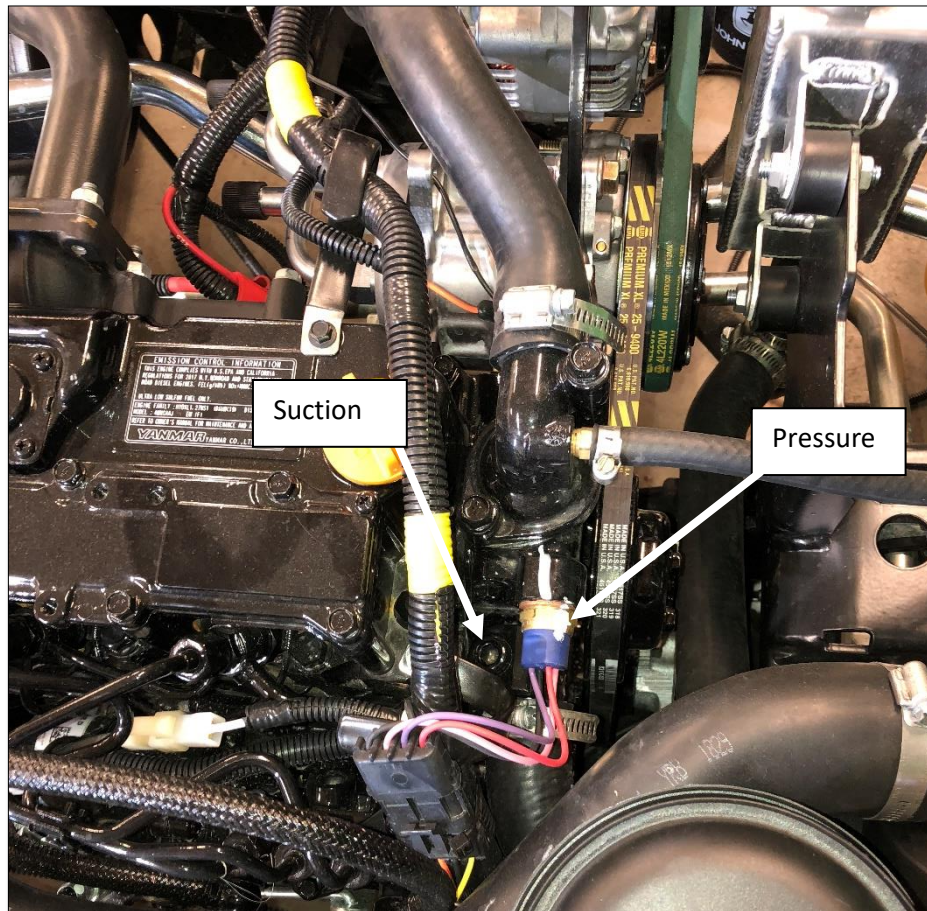

18. Take the provided 3/8NPT x 3/8" barb straight fitting and install into the location where the plug was located, SUCTION fitting. THIS IS FOR 2030A models only!

19. Take the provided sensor adapter and install into location where thermostat sending unit was located. Install sending unit in-line with fitting. Install remaining 3/8NPT x 3/8" barb fitting PRESSURE, into other open spot on adapter. THIS IS FOR 2030A models only!

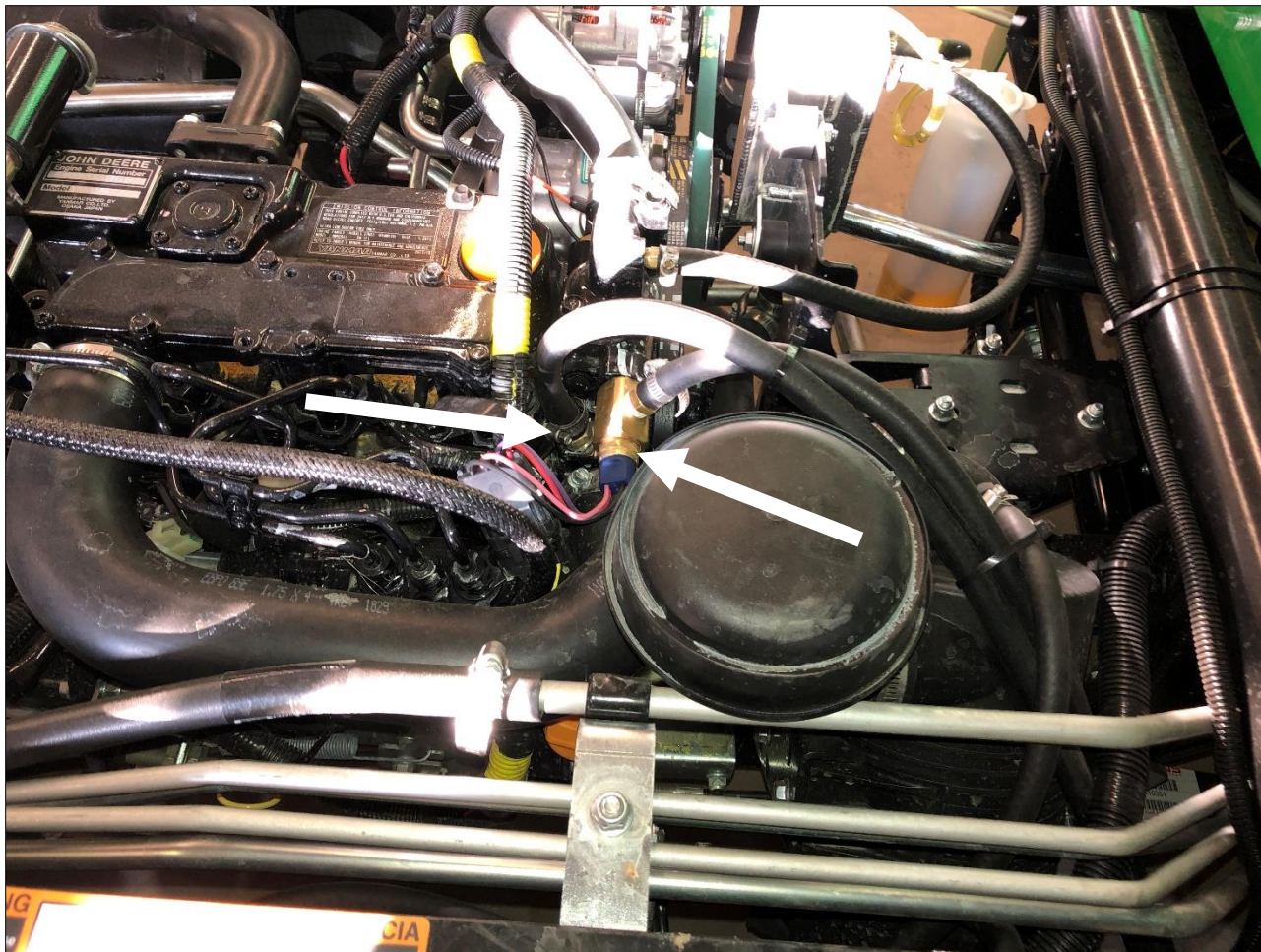

20. Route the heater hoses from the cab underneath the chassis rails and into the engine bay. Take the pressure side hose on the cab (LEFT) and connect to the PRESSURE fitting installed either. Use the provided HS-6 hose clamp to attach. THIS IS FOR 2030A models only!

21. Route the remaining heater hose to the SUCTION fitting. Use the provided HS-6 hose clamp to attach. THIS IS FOR 2030A models only!

22. Use the provided zip ties to fasten the hoses into place and prevent them from interfering with moving parts on the engine.

For 2020A models:

23. Drain the engine antifreeze.

24. Locate the lower radiator hose and cut out a short section 3" long. Take the provided radiator hose splicer and install between the cut sections. Use the provided HS-24 hose clamps to secure the hose to the splicer.



25. Take the provided 3/8NPT x 3/8" barb straight fitting and install into the radiator splicer. **BE SURE to use a silicone sealant around the threads of the fitting to prevent water leaks!** This is the SUCTION port. Use a Teflon tape around the threads of all fittings. THIS IS FOR 2020A models only!

26. Locate the thermostat and remove. Install the provided street tee fitting. **BE SURE to use a silicone sealant around the threads of the fittings to prevent water leaks!** Re-install the thermostat onto the inline side of the tee fitting. Take the provided 1/4NPT x 3/8" barb straight fitting and install it into the open fitting at right angle. This is the PRESSURE port.

27. Route the heater hoses from the cab underneath the chassis rails and into the engine bay. Take the pressure side hose on the cab (LEFT) and connect to the PRESSURE fitting installed either. Use the provided HS-6 hose clamp to attach.

28. Route the remaining heater hose to the SUCTION fitting. Use the provided HS-6 hose clamp to attach.

29. Use the provided zip ties to fasten the hoses into place and prevent them from interfering with moving parts on the engine.

30. Make sure all fitting connections are tight and the hoses are properly secured to the machine. Re-fill the engine antifreeze. Go to the cab, and turn the heater control switch to the maximum heat side. Start the engine and turn the cab fan to the highest speed setting. Take the radiator cap off of the engine and place a funnel into the radiator. Fill the funnel with antifreeze. The engine will need to run for a few minutes and the thermostat open a few times in order for all air to be purged from the heater system. The air at the cab louvers should be very hot when that occurs. NOTE: ensure adequate fresh air ventilation in the work space you are in, carbon monoxide from the engine exhaust is deadly.

31. Take the platform floormat and position onto floor board. Ensure that the pedals have full range of motion, notch if necessary. Glue into place with an aerosol glue, 3M high strength 90 is recommended.



32. To ensure a better seal of all weather stripping and floor mat pieces, it is recommended that you use a black silicone seal to seal the cab parts to the tractor.

Air conditioning installation continued.

. Take the air conditioning hoses from the cab and route into the engine bay under the chassis rails.



- . Connect the # 10 hose to the #10 fitting on the compressor. Ensure that the o-ring is properly seated. Use the provided zip ties, and zip the hoses to the vehicle to keep from hot surfaces and moving parts.
- . Connect the # 8 hose to the # 8 fitting on the compressor. Ensure that the o-ring is properly seated. Use the provided zip ties and zip the hoses to the vehicle to keep from hot surfaces and moving parts.
- . Ensure that once the fittings are installed, they do not interfere with the gear shift linkage.

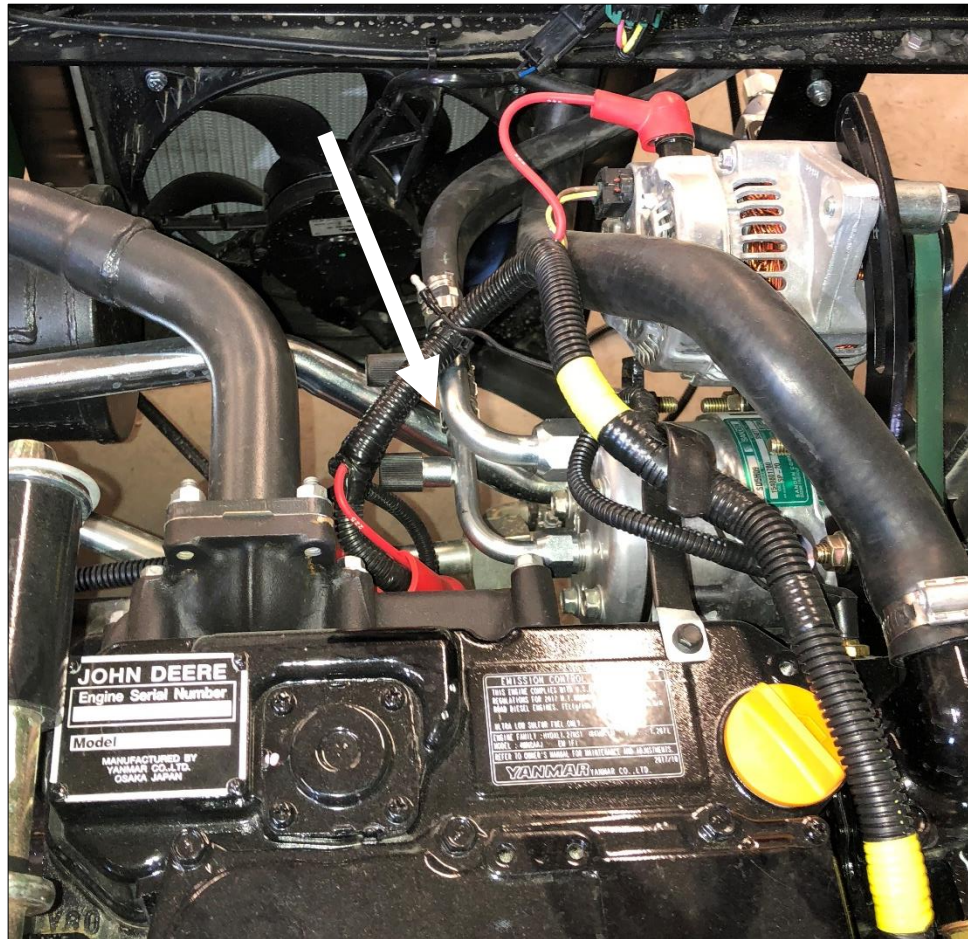

- . Take the white wire with the hoses and route to the compressor clutch activation wire on the compressor. Shorten wire if necessary. Take the provided female bullet connector and crimp onto the end of the white wire.
- . Connect the two bullet connectors together.
- . Take the provided zip ties and tidy up the hoses running into the engine. Use ties as necessary.
- . The air conditioner is now ready to be charged. A licensed air conditioner installed **MUST** perform the install. The compressor is pre-filled with oil. The air conditioning system is designed to use 2 lbs of R134a coolant.



John Deere ProGator ROPS Cab

* Shown with optional equipment *



John Deere ProGator Cab

This ROPS cab is designed and built to fit the John Deere 2020A and 2030A ProGator.

Designed and Built by:

Tektite Manufacturing Inc:

427 Buffalo Street

P.O. Box 639

Winkler, MB

R6W 4A8

Canada

PH: 204-331-3463

Fax: 204-331-4159

sales@tektite.ca

www.tektite.ca

One year standard product warranty provided by Tektite.



Tektite Manufacturing Incorporated thanks you for purchasing a John Deere ProGator ROPS cab! Tektite has worked very hard to design and build this ROPS product and we hope that it provides you with many years of ROPS protection.

Tektite's ROPS products are designed to provide safe and dependable service during operation when they are properly maintained according to the instructions. Please read this operator manual carefully before using this ROPS product.

The photos/illustrations provided in this manual may not provide all the detail needed, and are for reference only.

All directions provided are from the reference point of the tractor seat facing the steering wheel. All left and right references are from this view point.

For reference, please fill in the information below. This will assist your dealer in providing service for this ROPS. It is advisable that this information be provided to your insurance company as well in the event that the tractor is lost or damaged.

Vehicle Model: _____

ROPS Serial Number: _____

Date of Purchase: _____

Dealer Name: _____



Tektite Limited Warranty

Tektite Manufacturing Inc. ("Tektite") warrants to the original purchaser (the "Claimant"), that Tektite products will be free from defective materials or workmanship, under normal use and service, for a period of (1) full year from the original invoice date. Tektite's liability under this Limited Warranty is limited to the repair or (at the discretion of Tektite) the replacement of those components of its products, which were manufactured by Tektite that are defective in materials or workmanship. Tektite shall have no liability under this Limited Warranty unless Tektite is notified of the defect during the stated Warranty Period.

Limitations and Exclusions: Tektite has no responsibility to a Claimant under this Limited Warranty or on any other basis for any of the following:

- a) defects caused, in whole or in part, by accident or misuse, negligence or failure to maintain the product or component;
- b) products or components sold to a customer on an "as is" basis;
- c) wiper blades, light bulbs, fuses, clear vinyl or other consumables;
- d) glass where the point of failure has not been preserved intact and delivered to Tektite for analysis of the cause of the failure;
- e) products or components which have been modified after shipping from Tektite to its customer;
- f) transportation charges for returned, repaired or replacement items;
- g) defects that are subject of a Tektite initiated recall where the Claimant fails to comply with the terms of the recall notice that comes to the attention of the Claimant;
- h) components of Tektite products that are manufactured by third parties (Tektite's only obligation in relation to such components shall be to accord to the Claimant the benefit of any transferable warranty accorded to Tektite by third party manufacturer);
- i) defects in workmanship or materials in products or components that are repaired or replaced by Tektite unless Tektite is notified of the new defect within the Warranty Period that applied to the original product or component that has been repaired or replaced;
- j) defects that result, in whole or in part, from inadequate engineering or specifications provided to Tektite by its customer;
- k) any actual or alleged deficiency in technical or engineering services or advice provided by Tektite to its customer whether provided for valuable consideration or otherwise;
- l) consequential damages, or any other damages whether foreseeable or not, resulting from the defect or any delay in remedying the defect;
- m) any breach or alleged breach of any implied warranty of merchantability or fitness for particular purpose of use;
- n) defects or part failure due to misuse or failure to follow recommended cab installation procedures; and
- o) travel expenses, including mileage.

This Limited Warranty expresses the entire obligation of Tektite, its officers, directors, agents and employees, to its customer or any Claimant in respect of any defect in workmanship, or materials of any product or component sold or manufactured by Tektite whether on grounds of breach of contract, negligence or other tortious liability, breach of express or implied warranty or other basis in law of any jurisdiction.

Acceptance by a customer of delivery of products of Tektite constitutes acceptance of this Limited Warranty in lieu of all other warranties express or implied including without limitation all implied warranties of merchantability or fitness for particular purpose or use and constitutes acceptance by customer of the exclusions and limitations of the liability of Tektite set out above. Once received, the cab should have ALL exterior cardboard, Styrofoam wrapping removed for immediate inspection of product to ensure that no damages have occurred during transportation. Outer coverings should stay off the cab and the cab be stored indoors in a controlled environment. The warranty card must be completed and returned to Tektite.

Warranty claims should be reported to parts@tektite.ca. A warranty claim form and instructions will be provided at this time. Warranty work not pre-authorized by Tektite may not be covered by this warranty agreement. Labor rate and time allowances are fixed by Tektite. Approved warranty claims will be issued in the form of credits applied to customer account.



Safety Precautions

Safety First

Read these instructions carefully. It is essential that you read the instructions and safety regulations before you attempt to assemble or use the features that are on this cab/ROPS.

Danger: Indicates an immediate hazardous situation which, if not avoided, will result in death or serious injury.

Warning: Indicates a potentially hazardous situation which, if not avoided, may result in death or serious injury.

Caution: Indicates a potentially hazardous situation which, if not avoided, may result in minor or moderate injury.

Important: Indicates that cab or property damage may result if instructions are not carefully followed.

NOTE: All products are designed to give safe, dependable service if they are operated and maintained according to instructions. It is the owner's responsibility to be certain anyone operating this product reads this manual, and all other applicable manuals, to become familiar with this cab and all safety precautions. Failure to do so could result in serious personal injury or cab damage. If you have any questions, consult your dealer. Read and understand this manual before operation.

NOTE: A safe operator is the best assurance against accidents. All operators, no matter how experienced they may be, should read this operator manual and all other related manuals before attempting to operate features in this cab/ROPS and operate the base tractor. Please read the following section and pay particular attention to all safety recommendations contained in this manual and those labelled on the cab and on the tractor.



General Safety

1. Never let an unqualified or untrained driver operate the utility vehicle.
2. Keep a fire extinguisher, with ABC rating securely fastened in the ROPS. Maintain it and be familiar with its use.
3. Do not carry passengers.
4. Never operate the utility vehicle in a closed building for a prolonged period. Ensure adequate ventilation is present, as engine exhaust fumes are poisonous and can kill.
5. Always keep sleeves, jackets or other loose clothing relatively tight and belted. Loose clothing may catch on moving parts and result in severe personal injury or death.
6. Provide a first-aid kit, securely attached inside of the ROPS for use in case of accident.
7. Never jump from the utility vehicle. There is a danger of tripping or falling on protruding parts.
8. Use steps and hand holds when mounting and dismounting the utility vehicle, or for servicing components too high to reach from the ground.
9. When seated in the ROPS, fasten seat belt before starting the engine. A proper seat belt must be worn at all times when using a ROPS.
10. Safety devices and shields are intended to protect operators from injury or death. Under no circumstances should they be modified, disabled or removed.

Operating Safety

1. Always operate the utility vehicle controls while sitting in the operator's seat.
2. Lock seat in position and buckle seat belt before operating the utility vehicle.
3. Avoid abrupt sharp turns at high speeds.
4. On sloped terrain, do not make sharp turns as machine stability could be compromised.
5. Operate the utility vehicle smoothly, avoid abrupt starts and stops.
6. Keep all shields in place when operating the utility vehicle.
7. Do not operate the utility vehicle when you are tired, sick, or impaired.
8. Never operate the utility vehicle in confined areas; visibility next to the tractor is reduced. Injury to bystanders or damage to the ROPS or equipment may result.

Safety

Carefully review the procedures given in this manual and the utility vehicle operator's manual with all operators annually. It is important that all operators become familiar with, and follow safety precautions. Operating instructions must be given to everyone using the tractor before operation and at least once yearly thereafter in compliance with OSHA Regulations 1928.57 (United States).



Safe Operation on Rough Terrain

1. Drive the utility vehicle slowly on hillsides and curves to eliminate the danger of tipping. Avoid slopes which are too steep for safe operation. Avoid sharp uphill turns.
2. Always drive slowly enough over rough ground or obstructions. Drive at speeds slow enough to ensure your safety.
3. When driving out of a ditch, gully, or up a steep hillside, engage the clutch slowly. Avoid sharp uphill turns.
4. When descending steep grades, select a sufficiently low gear to maintain control with minimum use of braking.
5. Use caution when driving near the edge of a ditch or gully. It may cave in, causing the utility vehicle to roll over.
6. Be alert when operating near trees, slopes and around obstructions. Tree branches can cause damage to ROPS components.

Maintenance Safety

1. Remove mud, crop residue, chains, and tools from steps and operator's platform. They may interfere with pedal operation or entry/exit from utility vehicle.
2. When servicing components are too high to reach from the ground use steps and handholds. Do not use fenders or shields that are not designed as steps.

Safe Highway Operation

1. Before operating the utility vehicle on, or near, public roadways check with your local authorities for any local regulations that will affect you.
2. Equip towed implements with slow moving vehicle (SMV) signs when traveling on public roads.
3. Install additional lights on implement rear to safeguard against rear end collisions.
4. Use hazard warning flashers as required by law when transporting or driving on public roads. If the utility vehicle had warning flashers removed when mounting the ROPS, they must be replaced prior to operation on public roads.
5. Keep to the right, yielding right-of-way traffic, especially if pulling implements. Pull off the road and stop to allow motorists to pass. Drive on the road shoulder, if permitted by law.
6. Use extreme caution when pulling heavy loads at road speeds. Avoid hard application of the utility vehicle brakes at high speed.
7. Always drive slowly near curbs, approaches or ditches.
8. If equipped, ensure headlights are aligned so they will not blind the operators of oncoming vehicles. If the utility vehicle is not equipped with turn signals and law requires them, install them prior to operating on or near public roads.



9. Use your turn signals, checking for traffic well in advance of turning. If the utility vehicle is not equipped with turn signals and law requires them, install them prior to operating on or near public roads.

Safety Decals

1. Keep decals clean. Remove dirt with a wet clean cloth when necessary.
2. Replace safety decals if destroyed, missing, painted over or unreadable. If any safety decals are covered or obscured when the ROPS is mounted, it is recommended that you purchase replacement decals from the utility vehicle manufacturer. Mount them in a readable location at, or near, their original location before operating the utility vehicle.
3. New ROPS decals and utility vehicle decals are available from your utility vehicle dealer.

ROPS Safety

1. Install the ROPS in accordance with Tektite mounting instructions. Failure to do so may affect the ROPS ability to withstand a roll over.
2. If the ROPS is subjected to alteration, structural damage or involved in an over turn accident, the entire structure must be replaced. Failure to do so may result in injury or death in the event of a roll over.
3. If the utility vehicle is not equipped with seat belts, purchase approved seat belts from the utility vehicle manufacturer or Tektite prior to operating the utility vehicle.
4. Always fasten seat belts prior to operating the utility vehicle.
5. Always operate the utility vehicle from the operator's seat.
6. Remove mud, crop residue, chains and tools from steps and operator's platform. They may interfere with pedal operation or entry/exit from the utility vehicle.
7. Remove all loose chains, tools, and equipment from the operator's platform. Failure to do so may cause injury or death in the event of a roll over.
8. Do not install the ROPS on a utility vehicle model that the ROPS is not designated for (compatible utility vehicle designations are printed on the ROPS serial number plate). The ROPS is designed specifically for individual models to ensure ROPS requirements will be met. Installing the ROPS on a non designated utility vehicle may result in injury or death.

Emergency Exits

This ROPS cab has 2 exits, which may be used in an emergency: left and right doors.



Operating Instructions

Important

The following section locates, identifies and briefly describes the functions of all cab controls. All operators should familiarize themselves with control location and function prior to operating the utility vehicle. Failure to do so may result in unsafe operation of the utility vehicle and possible injury or death to operators and bystanders.

There are two switch plates located in the headliner. The following switches are available, and their functionality is described.

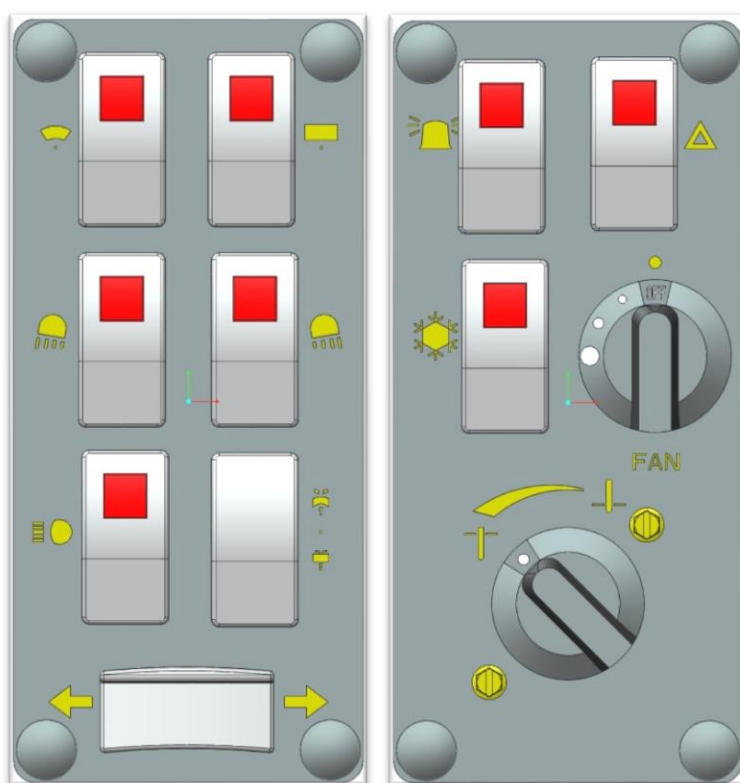

Left Switch Plate

1. Front Wiper Rocker Switch (standard)

Low position: Off

High position: On

Note: indicator light activates when wiper is on.

2. Rear Wiper Rocker Switch (optional)

Low position: Off



High position: On

Note: indicator light activates when wiper is on.

3. Front Work Light Rocker Switch (optional)

Low position: Off

High position: On

Note: indicator light activates when work lights are on.

4. Rear Work Light Rocker Switch (optional)

Low position: Off

High position: On

Note: indicator light activates when work light is on.

5. Head Lights Rocker Switch (optional)

Low position: Off

High position: On

Note: indicator light activates when head lights are on.

6. Front and Rear Washer Rocker Switch (optional)

Low position: Momentary – On Rear Washer

Middle position: Off

High position: Momentary – On Front Washer

7. Turn Signal Rocker Switch (optional)

Left position: On

Middle position: Off

Right position: On

Right Switch Plate

1. Beacon Rocker Switch (standard)

Low position: Off

High position: On

Note: indicator light activates when beacon is on.

2. Hazard Rocker Switch (optional)

Low position: Off

High position: On

Note: indicator light activates when 4-way flashers are on.

3. Air Conditioner Rocker Switch (optional 2030A Only)

Low position: Off

High position: On

Note: indicator light activates when air conditioner is on.



4. Fan Rotary Switch (optional)

Indicator mark above switch indicates whether fan is operational or not.

5. Temperature Control Rotary Switch (optional)

Indicator mark at lower left corner indicates current temperature setting. Rotate to increase heat output or to decrease heat output of heating system. When air conditioner is being used, it is recommended that the switch be at maximum cooling position.

Cab Circuit Protection

The Tektite ROPS cab is wired to provide maximum protection against accidental battery rundown and circuit overload. A relay in the cab is ignition activated and prevents the operator from accidentally leaving fan motors, lights on after turning the tractor off and leaving for the day. A circuit breaker is provided to prevent the cab electrical components from drawing more power than they should be able to from a dead short. The cab electrical components are also fused individually, and the fuse block is located in the headliner, directly above the door opening on the left side. Locate the 3" snap cap, and with a small flat screw driver you can remove the cap to examine the fuses provided. A decal on the fuse block indicates which fuse is for which electrical option.



After your ROPS Cab has been installed:

Before starting a utility vehicle equipped with a Tektite ROPS cab:

1. Clear the operator platform of all tools. Tools left in or around the ROPS and utility vehicle can cause operator interference which could lead to bodily injury and/or damage the machine.
2. Inspect the ROPS and utility vehicle to ensure all bolts are tight and re-tighten if required.
3. Ensure that all pedals, levers, and controls have adequate clearance for normal operation.
4. Ensure that all electrical components of both the ROPS and utility vehicle operate normally.
5. Ensure your door latches properly onto the striker pin. Immediately after installation, the ROPS frame may flex slightly from installation, and the door latch will need to be re-aligned for proper operation. Loosen the striker pin, striker mounting plate and door latch as necessary to get a proper alignment of the door striker.

Service Parts Breakdowns:

Following are parts breakdowns for components that may require service parts replacement during the life of the ROPS. If you require replacement parts, please contact the dealer that you purchased the ROPS from and indicate which parts you require.

| Index | Service Part # | File Name | Description | Qty |
|-------|----------------|----------------------|--------------------------------------|-----|
| 1 | A00-0001 | DLP-HANDLE | Outside Push Button Handle | 1 |
| 2 | A00-0003 | RIGHT-LATCH | Suicide Door Right Latch | 1 |
| 3 | A00-0013 | TEKT-0009 | 5MM Bushing | 15 |
| 4 | A00-0018 | STEP-BOLT1-4X1-1-2 | Step Bolt, 1/4" x 1 1/2", MB | 3 |
| 5 | A00-0020 | STEP-BOLT1-4X1-1-4 | Step Bolt, 1/4" x 1 1/4", MB | 4 |
| 6 | A00-0021 | FLANGE-NUT-1-4 | Flange Nut, 1/4", YD | 9 |
| 7 | A00-0022 | FLANGE_BOLT_M6X25 | Flange Bolt, M6x25, YD | 1 |
| 8 | A00-0041 | TEKTITE-DECAL | Tektite Cab Decal - Solid White | 1 |
| 9 | A00-0042 | TEKT-ASM-001R | Right Cab Door Hinge Weldment, Upper | 1 |
| 10 | A00-0118 | FLANGE_BOLT_1-4X1 | Flange Bolt, 1/4" x 1", YD | 2 |
| 11 | A00-0177 | TEKT-0068 | Handle Washer Spacer | 1 |
| 12 | A00-0229 | TEKT-ASM-029R | Right Door Hinge Weldment, Lower | 1 |
| 13 | J10-0003 | JDPROGATOR-025 | Door Glass | 1 |
| 14 | J10-0007 | JDPROGATOR-054R | Door Weatherseal | 1 |
| 15 | J10-0008 | JDPROGATOR-053 | Grab Handle | 1 |
| 16 | J10-0009 | JDPROGATOR-ASM-09_RT | Right Door Frame Weldment | 1 |

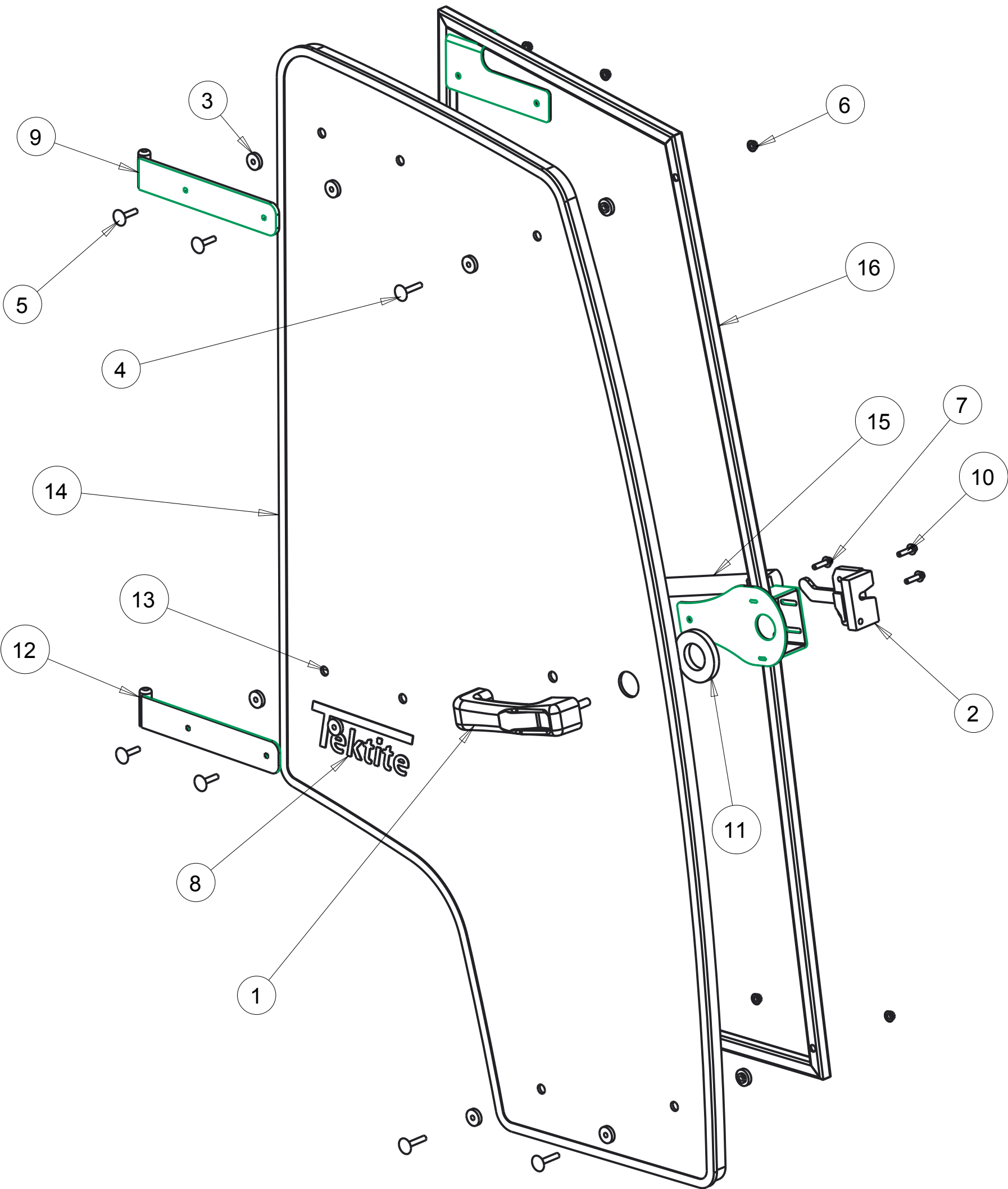

Notice of Confidentiality

This material is property of Tektite Manufacturing Inc and is not to be used by the recipient for any purpose other than the purpose for which it was transmitted. The material remains the property of Tektite and shall be returned upon request. The material may not be reproduced or disclosed to third parties without the written consent of Tektite.

Tolerances:
Unless otherwise specified
X.X = $\pm 1/16"$
Angular = $\pm 1.0^\circ$

| | | | | |
|---|---------------------|--|---------------------------------------|--|
| Tektite Manufacturing Inc. 24157 Hwy 3, Box 639, Winkler MB, R6W 4A8, Canada | | | | |
| Req'd: | CNC: | Description: Right Door Assembly | | |
| Drawn By: <i>Daryl Furkalo</i> | Date: 2013-09-23 | Units: Imp. | File Name: JDPROGATOR-ASM-08_RT_OP | |
| Checked By: | Date: | Size: B | | |

| Index | Service Part # | File Name | Description | Qty |
|-------|----------------|--------------------|---------------------------------|-----|
| 1 | A00-0001 | DLP-HANDLE | Outside Push Button Handle | 1 |
| 2 | A00-0002 | LEFT-LATCH | Suicide Door Left Latch | 1 |
| 3 | A00-0013 | TEKT-0009 | 5MM Bushing | 15 |
| 4 | A00-0018 | STEP-BOLT1-4X1-1-2 | Step Bolt, 1/4" x 1 1/2", MB | 3 |
| 5 | A00-0020 | STEP-BOLT1-4X1-1-4 | Step Bolt, 1/4" x 1 1/4", MB | 4 |
| 6 | A00-0021 | FLANGE-NUT-1-4 | Flange Nut, 1/4", YD | 9 |
| 7 | A00-0022 | FLANGE_BOLT_M6X25 | Flange Bolt, M6x25, YD | 1 |
| 8 | A00-0039 | TEKT-ASM-001 | Left Door Hinge Weldment, Upper | 1 |
| 9 | A00-0041 | TEKTITE-DECAL | Tektite Cab Decal - Solid White | 1 |
| 10 | A00-0118 | FLANGE_BOLT_1-4X1 | Flange Bolt, 1/4" x 1", YD | 2 |
| 11 | A00-0177 | TEKT-0068 | Handle Washer Spacer | 1 |
| 12 | A00-0228 | TEKT-ASM-029 | Left Door Hinge Weldment, Lower | 1 |
| 13 | J10-0003 | JDPROGATOR-025 | Door Glass | 1 |
| 14 | J10-0007 | JDPROGATOR-054 | Door Weatherseal | 1 |
| 15 | J10-0008 | JDPROGATOR-053 | Grab Handle | 1 |
| 16 | J10-0010 | JDPROGATOR-ASM-09 | Left Door Frame Weldment | 1 |

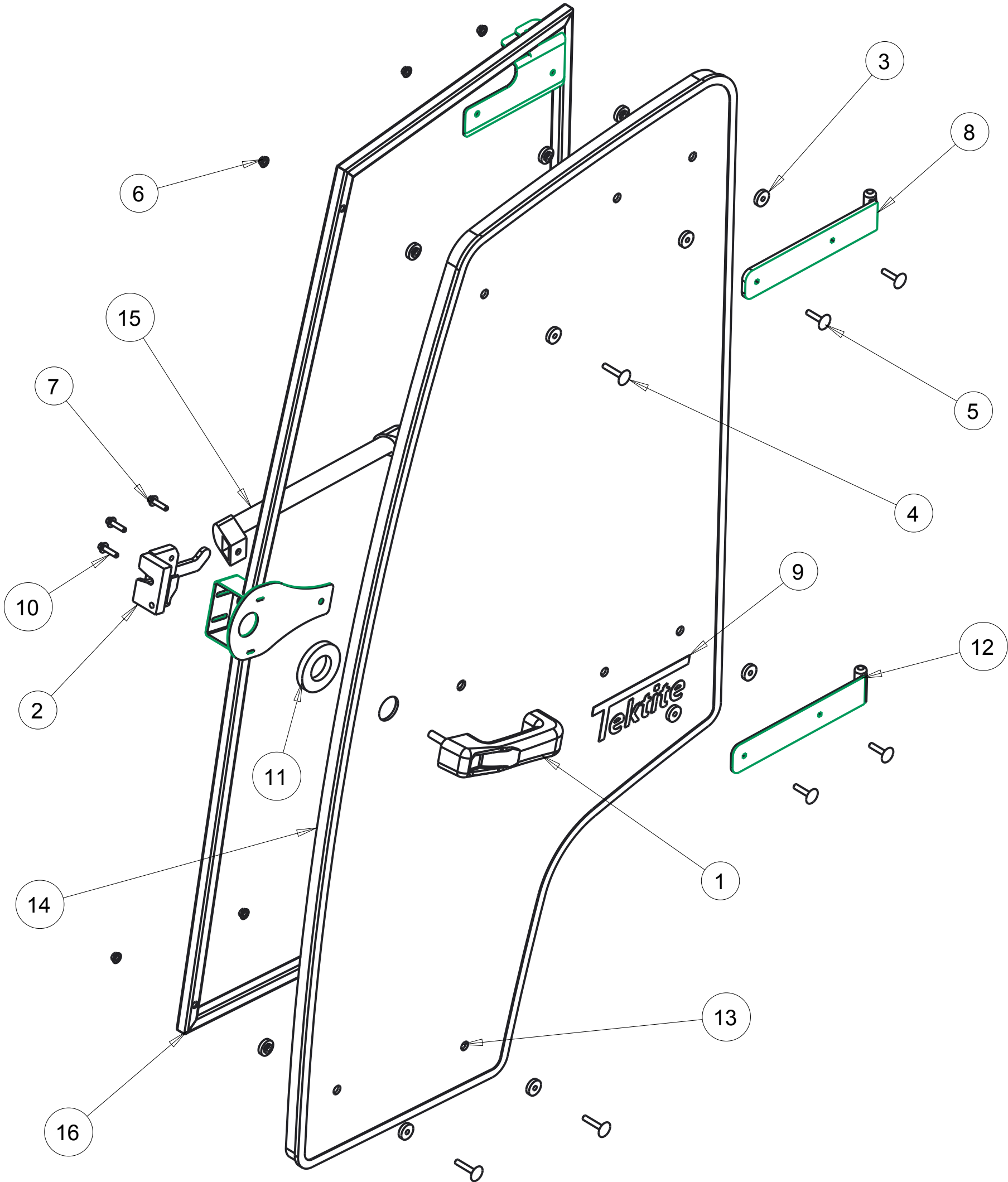

Notice of Confidentiality

This material is property of Tektite Manufacturing Inc and is not to be used by the recipient for any purpose other than the purpose for which it was transmitted. The material remains the property of Tektite and shall be returned upon request. The material may not be reproduced or disclosed to third parties without the written consent of Tektite.

Tolerances:
Unless otherwise specified
X.X = $\pm 1/16"$
Angular = $\pm 1.0^\circ$

| | | | | | |
|---|---------------------|--|------------------------------------|--|--|
| Tektite Manufacturing Inc. 24157 Hwy 3, Box 639, Winkler MB, R6W 4A8, Canada | | | | | |
| Req'd: | CNC: | Description: Left Door Glass Assembly | | | |
| Drawn By: Daryl Furkalo | Date: 2013-09-23 | Units: Imp. | File Name: JDPROGATOR-ASM-08_OP | | |
| Checked By: | Date: | Size: B | | | |

| Index | Service Part # | File Name | Description | Qty |
|-------|----------------|--------------------|--|-----|
| 1 | A00-0013 | TEKT-0009 | 5MM Bushing | 7 |
| 2 | A00-0014 | THICK-BUSHING | 8MM Bushing | 6 |
| 3 | A00-0019 | STEP-BOLT1-4X1 | Step Bolt, 1/4" x 1", MB | 1 |
| 4 | A00-0020 | STEP-BOLT1-4X1-1-4 | Step Bolt, 1/4" x 1 1/4", MB | 6 |
| 5 | A00-0021 | FLANGE-NUT-1-4 | Flange Nut, 1/4", YD | 7 |
| 6 | A00-0033 | 315-080 | Rear Wiper Shaft Grommet | 1 |
| 7 | A00-0036 | 245-044 | 1/2" Plug Button | 1 |
| 8 | A00-0037 | 245-046 | 1" Plug Button | 1 |
| 9 | A00-0043 | WWF-MOTOR | WWF Wiper Motor, 1" Shaft | 1 |
| 10 | A00-0319 | TEKT-ASM-054 | WWF, Adjustable Radial Arm, 13" Length | 1 |
| 11 | A00-0463 | TEKT-ASM-069 | Wiper Blade, 12", 2020 | 1 |
| 12 | J10-0003 | JDPROGATOR-057 | Windshield Seal | 1 |
| 13 | J10-0022 | JDPROGATOR-078 | Front Window Glass, 2 Wiper | 1 |

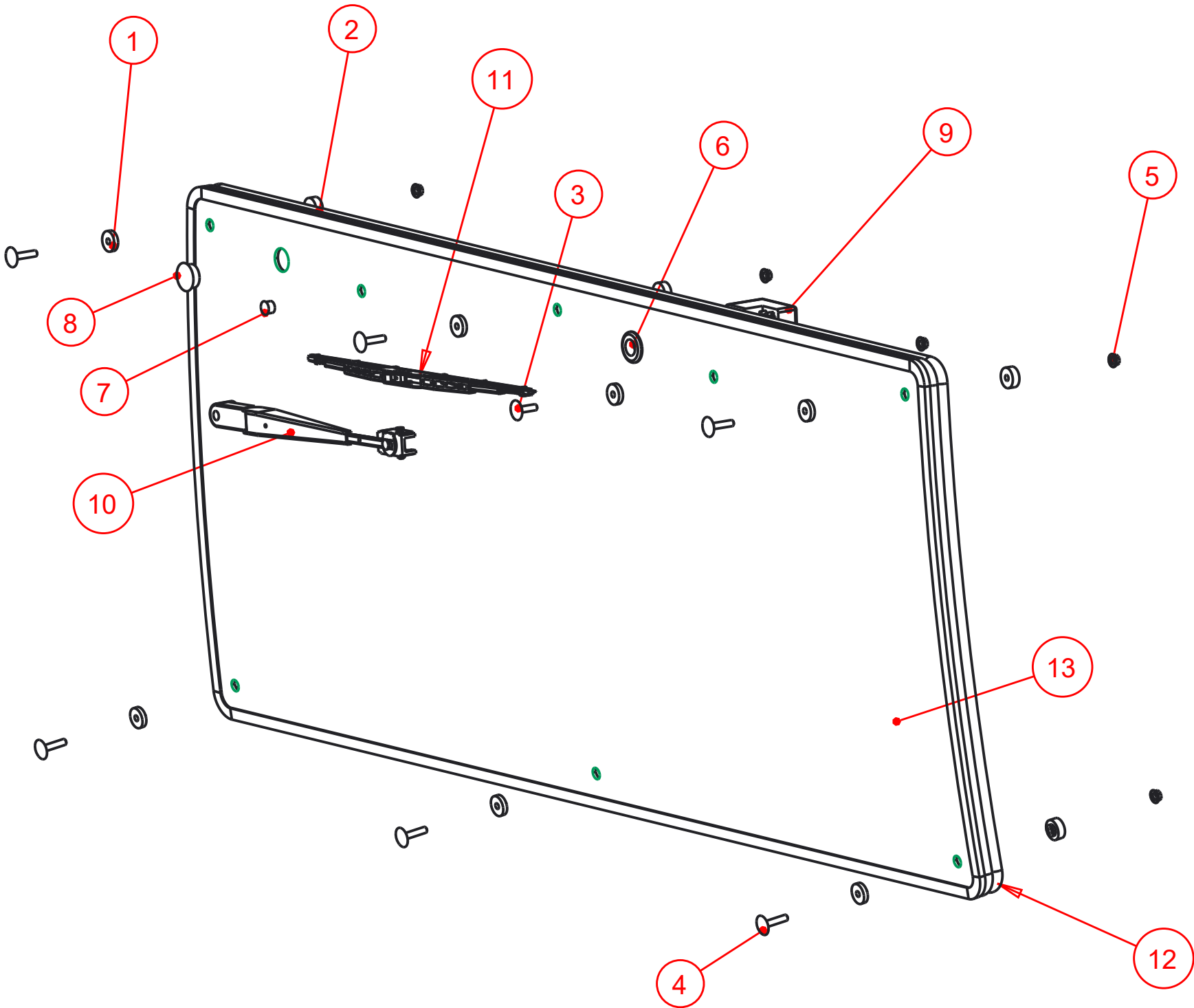

Notice of Confidentiality

This material is property of Tektite Manufacturing Inc and is not to be used by the recipient for any purpose other than the purpose for which it was transmitted. The material remains the property of Tektite and shall be returned upon request. The material may not be reproduced or disclosed to third parties without the written consent of Tektite.

Tolerances:
Unless otherwise specified

X.X = ± 1/16"
Angular = ± 1.0°

| | | | | | |
|---|---------------------|-------------------------------------|--|--|--|
| Tektite Manufacturing Inc. 427 Buffalo Street, Winkler MB, R6W 4A8, Canada | | | | | |
| Req'd: | CNC: | Description: Windshield Assembly | | | |
| Drawn By: Daryl Furkalo | Date: 2020-10-14 | Units: Imp. | File Name: JDPROGATOR-ASM-15_NEW-OP | | |
| Checked By: | Date: | Size: B | | | |

| Index | Service Part # | File Name | Description | Qty |
|-------|----------------|----------------------|-------------------------------|-----|
| 1 | A00-0013 | TEKT-0009 | 5MM Bushing | 8 |
| 2 | A00-0019 | STEP-BOLT1-4X1 | Step Bolt, 1/4" x 1", MB | 4 |
| 3 | A00-0021 | FLANGE-NUT-1-4 | Flange Nut, 1/4", YD | 4 |
| 4 | A00-0045 | TEKT-0004 | Side Window Slider Bracket | 1 |
| 5 | A00-0046 | TEKT-ASM-002R | Side Window Hinge Right | 2 |
| 6 | A00-0056 | TEKT-0020 | Side Window Latch, L60775 | 1 |
| 7 | A00-0058 | CARRIAGE_BOLT-5-16X1 | Bolt, Carriage, 5/16"x 1", YD | 1 |
| 8 | A00-0059 | FLANGE-NUT-5-16 | Flange Nut, 5/16", YD | 1 |
| 9 | A00-0119 | WASHER_1-4 | Washer, Flat, 1/4" | 2 |
| 10 | J10-0004 | JDPROGATOR-026 | Side Window Glass | 1 |
| 11 | J10-0012 | JDPROGATOR-056R | Side Window Weather Seal | 1 |

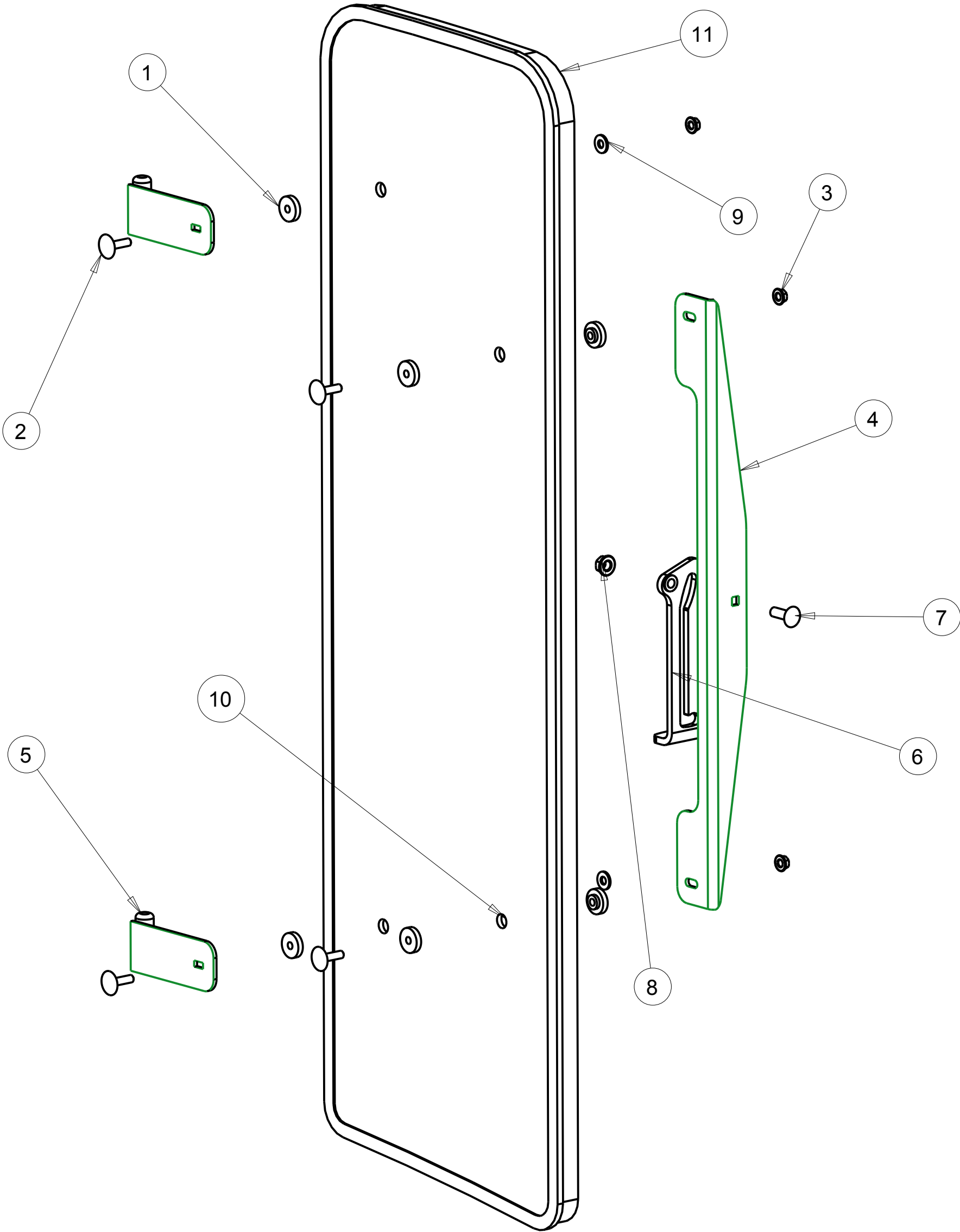

Notice of Confidentiality

This material is property of Tektite Manufacturing Inc and is not to be used by the recipient for any purpose other than the purpose for which it was transmitted. The material remains the property of Tektite and shall be returned upon request. The material may not be reproduced or disclosed to third parties without the written consent of Tektite.

Tolerances:
Unless otherwise specified
X.X = ± 1/16"
Angular = ± 1.0 °

| | | | | |
|---|---------------------|--|------------------------------------|--|
| Tektite Manufacturing Inc. 24157 Hwy 3, Box 639, Winkler MB, R6W 4A8, Canada | | | | |
| Req'd: | CNC: | Description: Right Side Window Assembly | | |
| Drawn By: Daryl Furkalo | Date: 2011-04-15 | Units: Imp. | File Name: JDPROGATOR-ASM-14_OP | |
| Checked By: | Date: | Size: B | | |

| Index | Service Part # | File Name | Description | Qty |
|-------|----------------|----------------------|-------------------------------|-----|
| 1 | A00-0013 | TEKT-0009 | 5MM Bushing | 8 |
| 2 | A00-0019 | STEP-BOLT1-4X1 | Step Bolt, 1/4" x 1", MB | 4 |
| 3 | A00-0021 | FLANGE-NUT-1-4 | Flange Nut, 1/4", YD | 4 |
| 4 | A00-0044 | TEKT-ASM-002 | Side Window Hinge Weldment | 2 |
| 5 | A00-0045 | TEKT-0004 | Side Window Slider Bracket | 1 |
| 6 | A00-0057 | TEKT-0020MIR | Side Window Latch, L60776 | 1 |
| 7 | A00-0058 | CARRIAGE_BOLT-5-16X1 | Bolt, Carriage, 5/16"x 1", YD | 1 |
| 8 | A00-0059 | FLANGE-NUT-5-16 | Flange Nut, 5/16", YD | 1 |
| 9 | A00-0119 | WASHER_1-4 | Washer, Flat, 1/4" | 2 |
| 10 | J10-0004 | JDPROGATOR-026 | Side Window Glass | 1 |
| 11 | J10-0012 | JDPROGATOR-056 | Side Window Weather Seal | 1 |

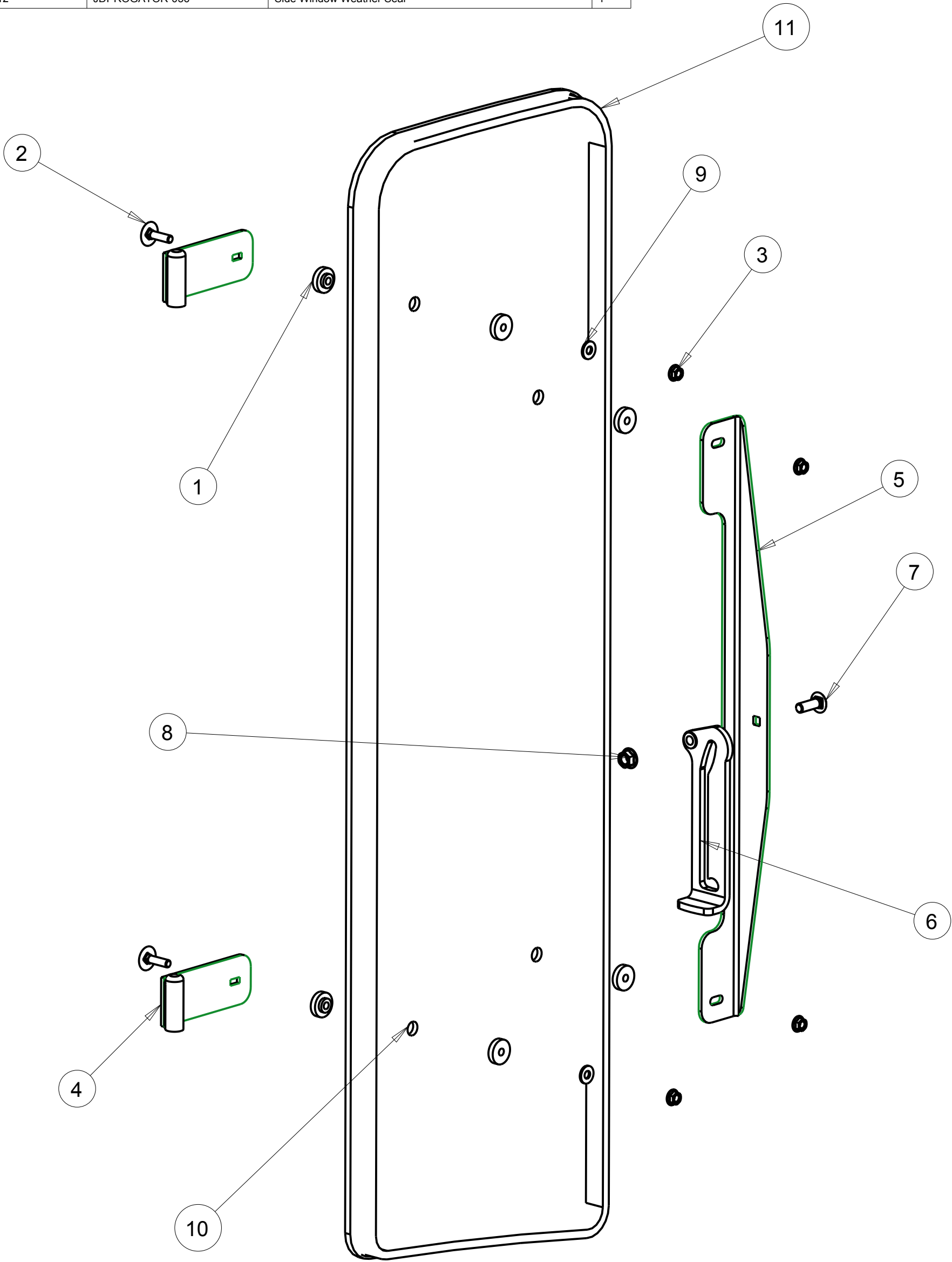

Notice of Confidentiality

This material is property of Tektite Manufacturing Inc and is not to be used by the recipient for any purpose other than the purpose for which it was transmitted. The material remains the property of Tektite and shall be returned upon request. The material may not be reproduced or disclosed to third parties without the written consent of Tektite.

Tolerances:
Unless otherwise specified
X.X = ± 1/16"
Angular = ± 1.0 °

| | | | | | |
|---|---------------------|---|------------------------------------|--|--|
| Tektite Manufacturing Inc. 24157 Hwy 3, Box 639, Winkler MB, R6W 4A8, Canada | | | | | |
| Req'd: | CNC: | Description: Left Side Window Assembly | | | |
| Drawn By: Daryl Furkalo | Date: 2011-04-15 | Units: Imp. | File Name: JDPROGATOR-ASM-13_OP | | |
| Checked By: | Date: | Size: B | | | |

| Index | Service Part # | File Name | Description | Qty |
|-------|----------------|--------------------|------------------------------|-----|
| 1 | A00-0013 | TEKT-0009 | 5MM Bushing | 12 |
| 2 | A00-0014 | THICK-BUSHING | 8MM Bushing | 6 |
| 3 | A00-0020 | STEP-BOLT1-4X1-1-4 | Step Bolt, 1/4" x 1 1/4", MB | 6 |
| 4 | A00-0021 | FLANGE-NUT-1-4 | Flange Nut, 1/4", YD | 6 |
| 5 | J10-0001 | JDPROGATOR-023 | Rear Window Glass | 1 |
| 6 | J10-0011 | JDPROGATOR-055 | Rear Window Seal | 1 |

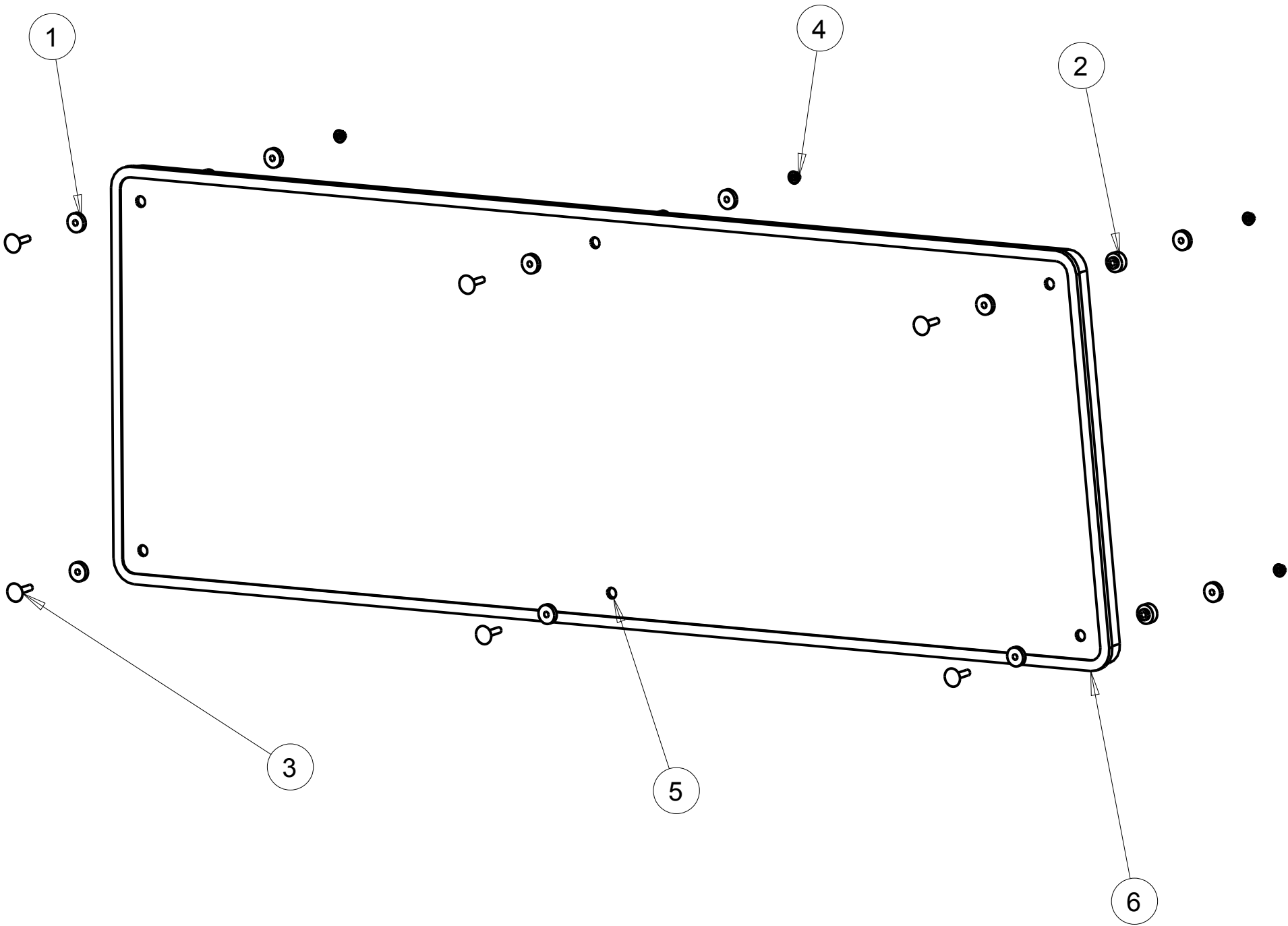

Notice of Confidentiality

This material is property of Tektite Manufacturing Inc and is not to be used by the recipient for any purpose other than the purpose for which it was transmitted. The material remains the property of Tektite and shall be returned upon request. The material may not be reproduced or disclosed to third parties without the written consent of Tektite.

Tolerances:
Unless otherwise specified
X.X = ± 1/16"
Angular = ± 1.0 °

| | | | | |
|---|---------------------|--------------------------------------|------------------------------------|--|
| Tektite Manufacturing Inc. 24157 Hwy 3, Box 639, Winkler MB, R6W 4A8, Canada | | | | |
| Req'd: | CNC: | Description: Rear Window Assembly | | |
| Drawn By: Daryl Furkalo | Date: 2011-04-13 | Units: Imp. | File Name: JDPROGATOR-ASM-12_OP | |
| Checked By: | Date: | Size: B | | |

| Index | Service Part # | File Name | Description | Qty |
|-------|----------------|----------------|--------------------------------------|-----|
| 1 | A00-0007 | FAN-SWITCH | 4-Position Fan Switch | 1 |
| 2 | A00-0054 | TEKT-0018 | Fan Speed Control Knob | 2 |
| 3 | A00-0055 | TEKT-0019 | Fir Tree Fastener | 4 |
| 4 | A00-0065 | TEKT-ASM-005 | On-Off Switch w/Lens | 3 |
| 5 | A00-0252 | TEKT-0117 | Water Valve Directly on Switch | 1 |
| 6 | A00-0253 | TEKT-0119 | Right Switchplate Decal, 2014 Update | 1 |
| 7 | A00-0282 | SCREW-3-16X3-4 | Screw, Self-Tap, 3/16" x 3/4" | 2 |
| 8 | A00-0283 | TEKT-0118 | Right Switchplate, 2014 Redesign | 1 |

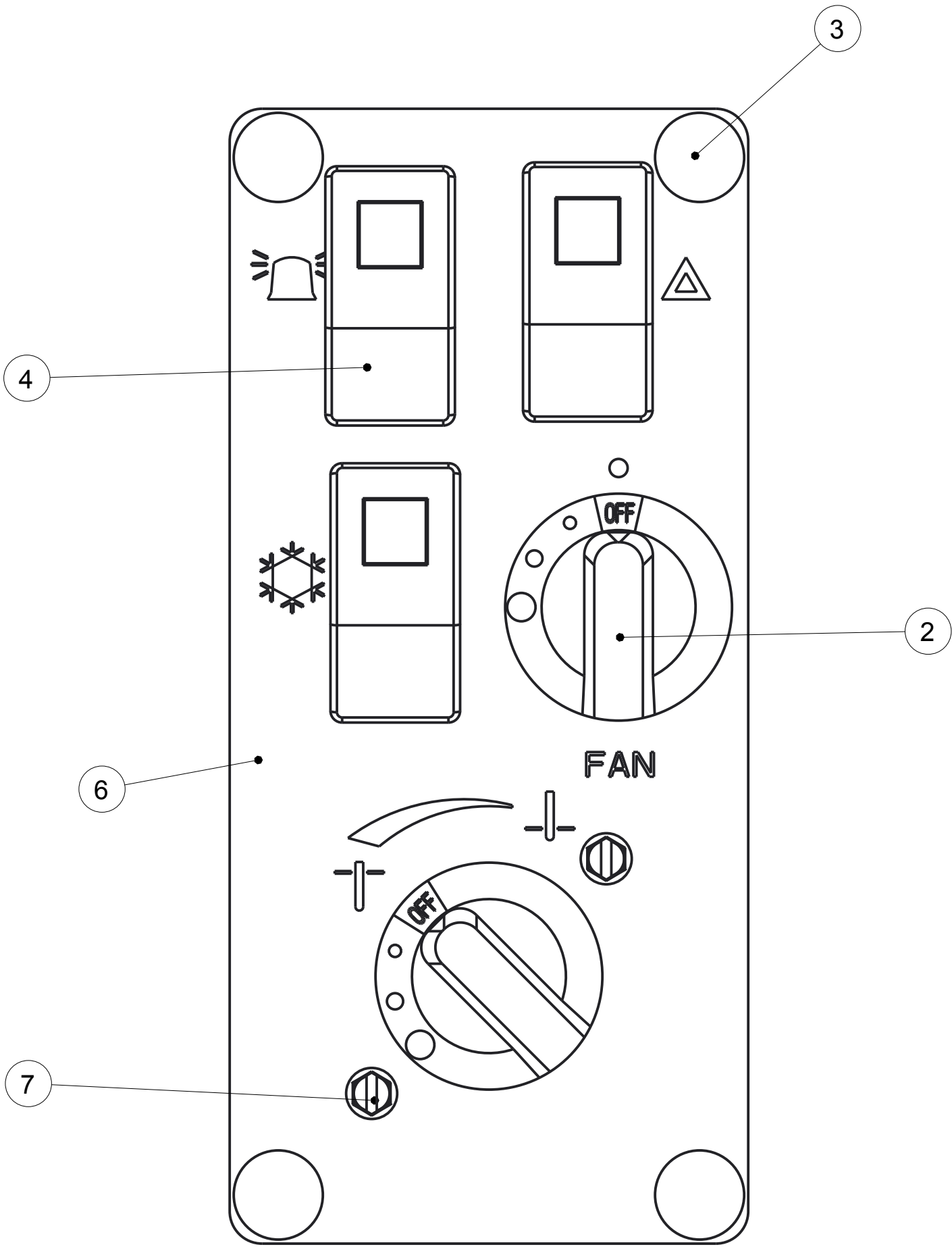

SCALE 1.000

Notice of Confidentiality

This material is property of Tektite Manufacturing Inc and is not to be used by the recipient for any purpose other than the purpose for which it was transmitted. The material remains the property of Tektite and shall be returned upon request. The material may not be reproduced or disclosed to third parties without the written consent of Tektite.

Tolerances:
Unless otherwise specified
X.X = ± 1/16"
Angular = ± 1.0°

| | | | | | |
|---|---------------------|---|----------------------------|--|--|
| Tektite Manufacturing Inc. 24157 Hwy 3, Box 639, Winkler MB, R6W 4A8, Canada | | | | | |
| Req'd: | CNC: | Description: New Valve Design Switch Plate, 2014 | | | |
| Drawn By: Daryl Furkalo | Date: 2014-02-05 | Units: Imp. | File Name: TEKT-ASM-O3O | | |
| Checked By: | Date: | Size: B | | | |

| Index | Service Part # | File Name | Description | Qty |
|-------|----------------|----------------------|-------------------------------|-----|
| 1 | | JDPROGATOR-ASM-22 | AirCon Compatible Cab | 1 |
| 2 | A00-0025 | BALL-LOUVER | 2 1/2" Ball Louver | 4 |
| 3 | A00-0055 | TEKT-0019 | Fir Tree Fastener | 2 |
| 4 | A00-0070 | REID-KBP-262-KBP-265 | Knob, Knurled, 1/4" | 2 |
| 5 | A00-0074 | TEKT-ASM-004 | Fuse Block Assembly | 1 |
| 6 | A00-0105 | R-2300-2_090902 | Heater A/C Blower Unit, 2300 | 1 |
| 7 | J10-0006 | JDPROGATOR-041 | Outer Filter Cover | 1 |
| 8 | J10-0016 | JDPROGATOR-077 | Air Filter, Charcoal | 1 |
| 9 | J10-0024 | JDPROGATOR-ASM-36 | Roof Cap, October 2013 Update | 1 |
| 10 | J10-0025 | JDPROGATOR-ASM-28 | Fuse Block Cover Assembly | 1 |
| 11 | J10-0027 | JDPROGATOR-099 | R2300 Mount Adapter, Left | 1 |
| 12 | J10-0028 | JDPROGATOR-099R | R2300 Mount Adapter, Right | 1 |

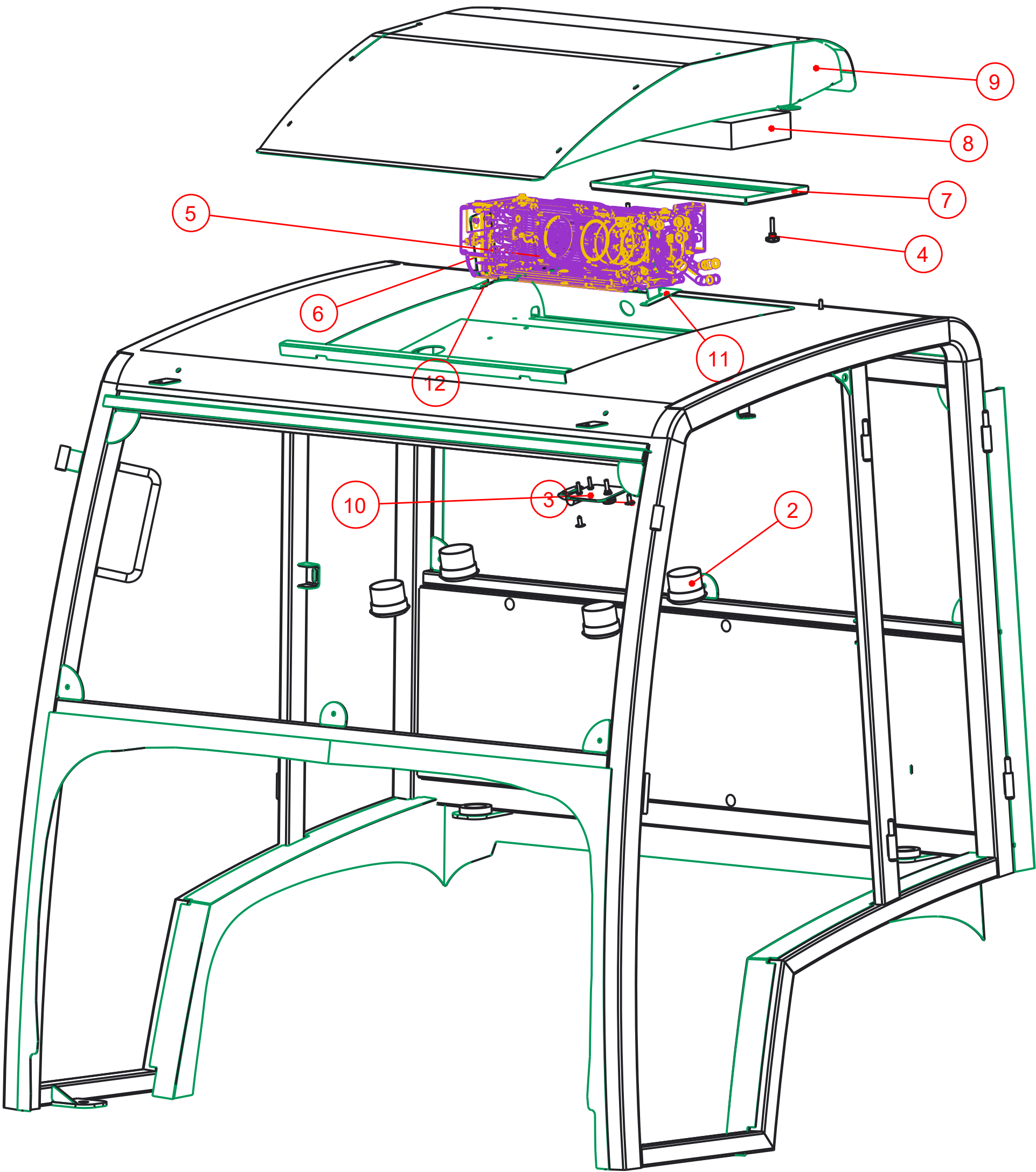

Tektite Manufacturing Inc.
24157 Hwy 3, Box 639, Winkler MB, R6W 4A8, Canada

Notice of Confidentiality

This material is property of Tektite Manufacturing Inc and is not to be used by the recipient for any purpose other than the purpose for which it was transmitted. The material remains the property of Tektite and shall be returned upon request. The material may not be reproduced or disclosed to third parties without the written consent of Tektite.

Tolerances:
Unless otherwise specified
X.X = $\pm 1/16"$
Angular = $\pm 1.0^\circ$

| | | | | | |
|-----------------------------------|--|---------------------|--|---|---------------------------------|
| Req'd: | | CNC: | | Description: AC Components Assembly, Oct 2013 | |
| Drawn By: <i>Daryl Furkalo</i> | | Date: 2017-07-06 | | Units: Imp. | File Name: JDPROGATOR-ASM-37 |
| Checked By: | | Date: | | Size: B | |

| Index | Service Part # | File Name | Description | Qty |
|-------|----------------|-----------|---------------------------------|-----|
| 1 | A00-0166 | TEKT-0103 | Condensor Fan | 2 |
| 2 | A00-0220 | TEKT-0101 | Base Condenser Coil | 1 |
| 3 | A00-0221 | TEKT-0102 | Condensor Assembly Steel Shroud | 1 |

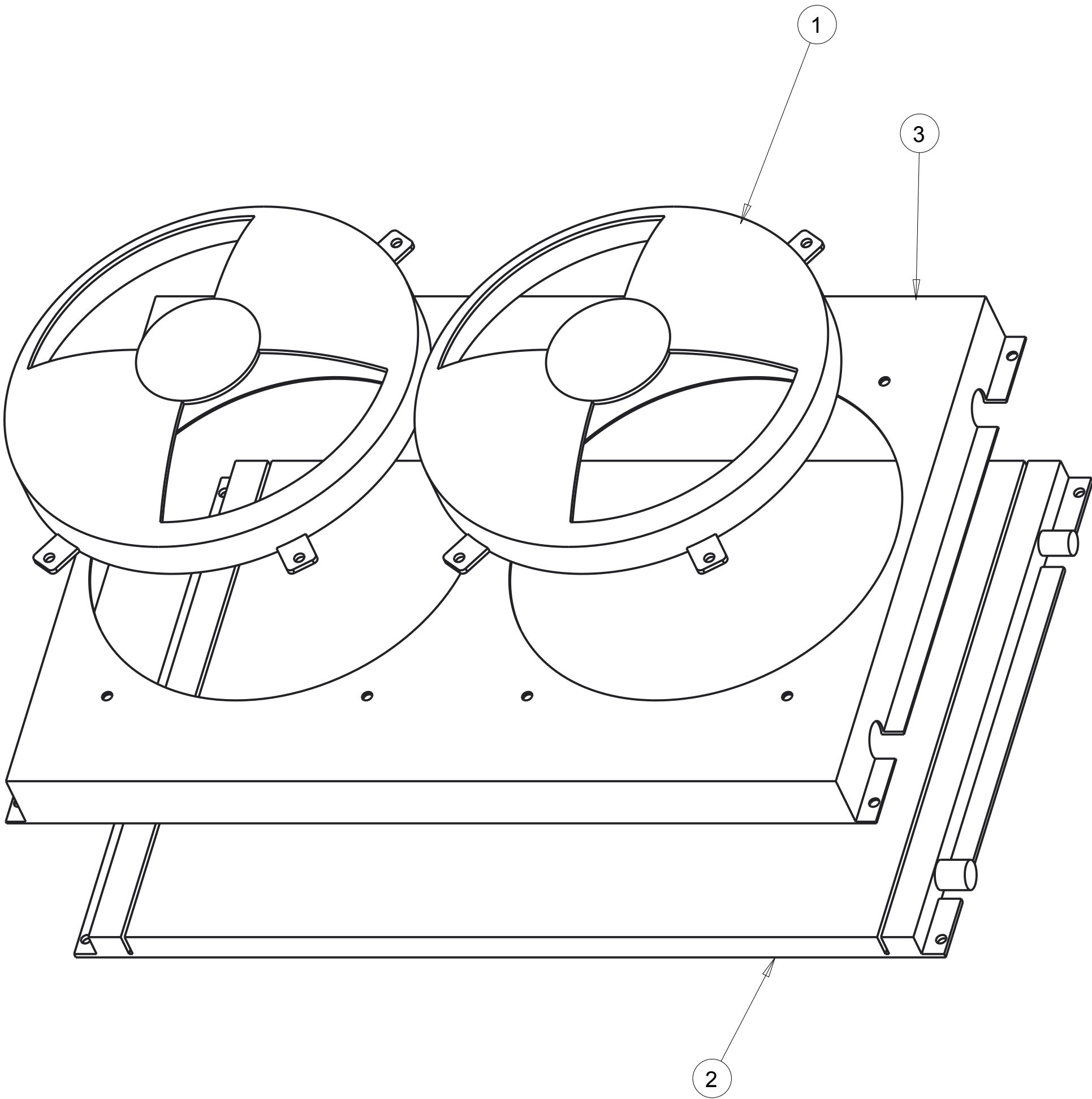

Notice of Confidentiality

This material is property of Tektite Manufacturing Inc and is not to be used by the recipient for any purpose other than the purpose for which it was transmitted. The material remains the property of Tektite and shall be returned upon request. The material may not be reproduced or disclosed to third parties without the written consent of Tektite.

Tolerances:
Unless otherwise specified

X.X = ± 1/16"
Angular = ± 1.0°

| | | | | | |
|---|---------------------|--|----------------------------|--|--|
| Tektite Manufacturing Inc. 24157 Hwy 3, Box 639, Winkler MB, R6W 4A8, Canada | | | | | |
| Req'd: | CNC: | Description: Condensor Assembly Breakdown | | | |
| Drawn By: Daryl Furkalo | Date: 2013-07-04 | Units: Imp. | File Name: TEKT-ASM-O26 | | |
| Checked By: | Date: | Size: B | | | |

| Index | Service Part # | File Name | Description | Qty |
|-------|----------------|----------------------------|---------------------------|-----|
| 1 | A00-0055 | TEKT-0019 | Fir Tree Fastener | 4 |
| 2 | A00-0063 | LEFT-CAB-SWITCHPLATE | Left Switchplate | 1 |
| 3 | A00-0064 | LEFT-CAB-SWITCHPLATE-DECAL | Left Switchplate Decal | 1 |
| 4 | A00-0065 | TEKT-ASM-005 | On-Off Switch w/Lens | 5 |
| 5 | A00-0066 | TEKT-ASM-006 | On-Off-On Rocker No Lens | 1 |
| 6 | A00-0067 | TEKT-ASM-007 | Mom-Off-Mom Rocker Switch | 1 |

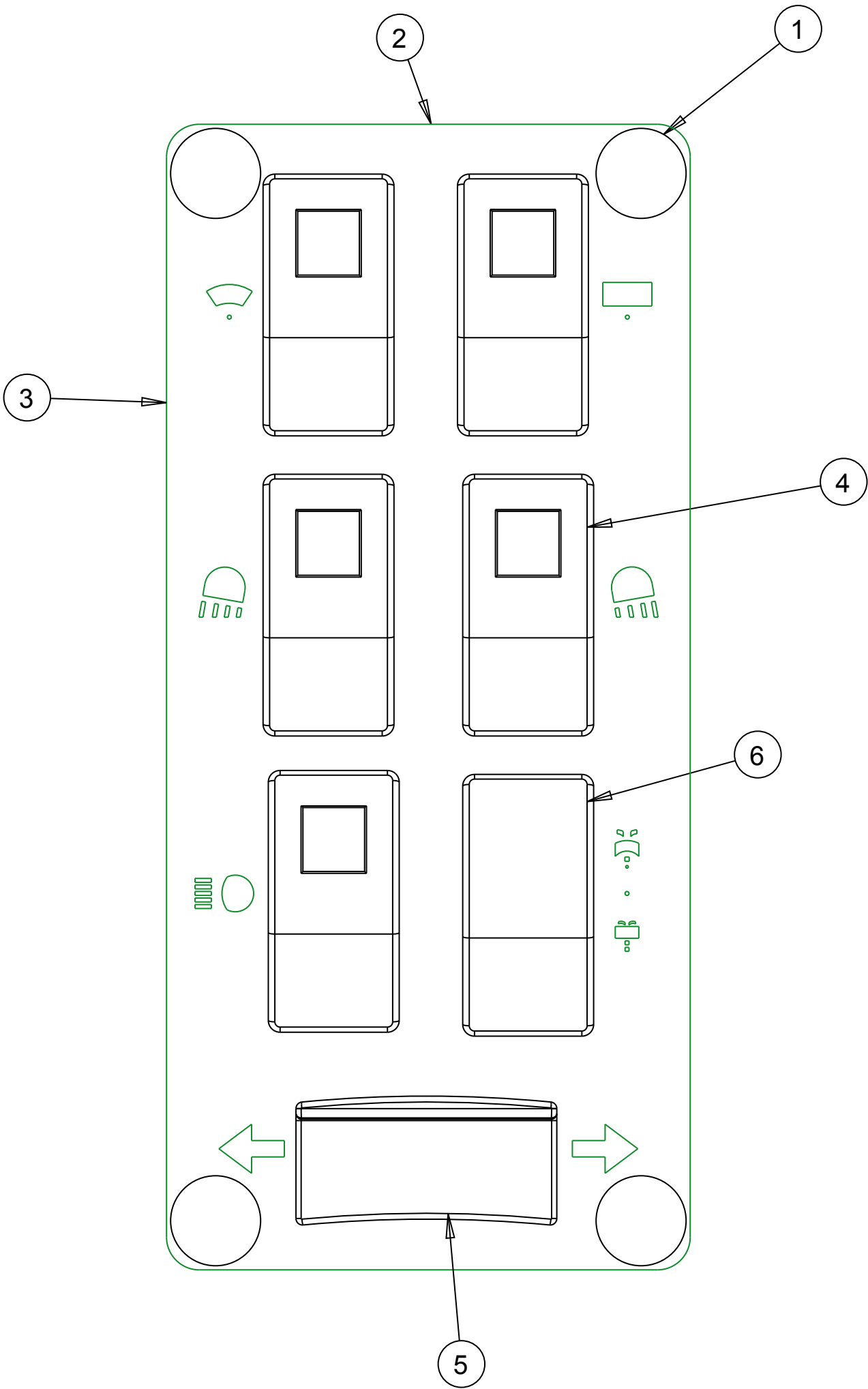

SCALE 1.000

Notice of Confidentiality

This material is property of Tektite Manufacturing Inc and is not to be used by the recipient for any purpose other than the purpose for which it was transmitted. The material remains the property of Tektite and shall be returned upon request. The material may not be reproduced or disclosed to third parties without the written consent of Tektite.

Tolerances:
Unless otherwise specified
X.X = ± 1/16"
Angular = ± 1.0 °

| | | | | | |
|---|---------------------|---|------------------------------------|--|--|
| Tektite Manufacturing Inc. 24157 Hwy 3, Box 639, Winkler MB, R6W 4A8, Canada | | | | | |
| Req'd: | CNC: | Description: Operator Manual Switch Plate Left | | | |
| Drawn By: Daryl Furkalo | Date: 2009-03-09 | Units: Imp. | File Name: LEFT-SWITCHPLATE-ASM | | |
| Checked By: | Date: | Size: B | | | |



Dryer to Evaporator Hose
Part # J10-0021

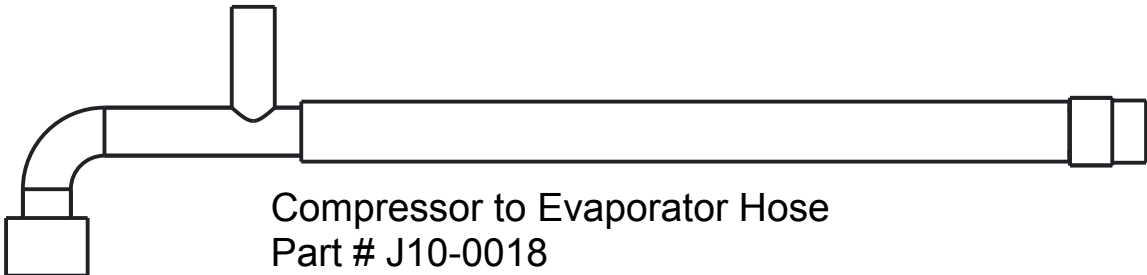

Compressor to Evaporator Hose
Part # J10-0018



Condenser to Dryer Hose
Part # J10-0020

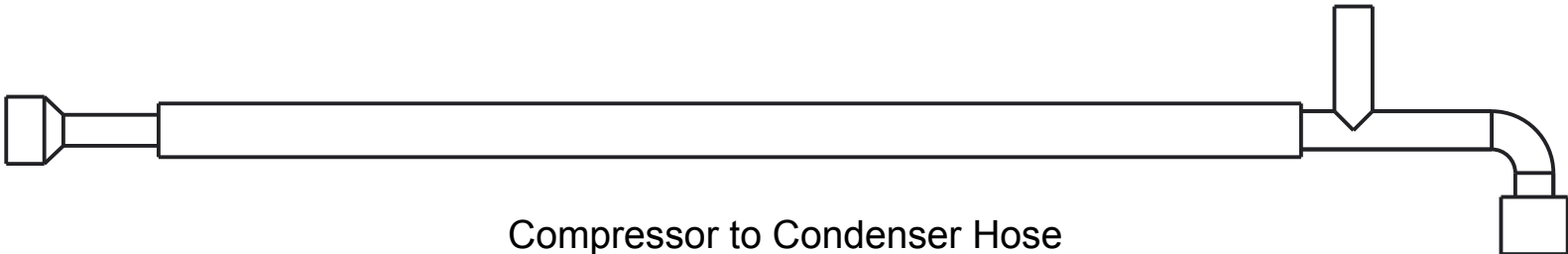

Compressor to Condenser Hose
Part # J10-0019

Notice of Confidentiality

This material is property of Tektite Manufacturing Inc and is not to be used by the recipient for any purpose other than the purpose for which it was transmitted. The material remains the property of Tektite and shall be returned upon request. The material may not be reproduced or disclosed to third parties without the written consent of Tektite.

Tolerances:
Unless otherwise specified
X.X = ± 1/16"
Angular = ± 1.0°

| | | | | | |
|---|---------------|-------------------------------------|------------|--------|------|
| Tektite Manufacturing Inc. 24157 Hwy 3, Box 639, Winkler MB, R6W 4A8, Canada | | | | | |
| Req'd: | 1 req | Description: A/C Hoses Breakdown | | | |
| Drawn By: | Daryl Furkalo | Date: | 2013-05-29 | Units: | Imp. |
| Checked By: | | Date: | | Size: | B |

| Index | Service Part # | File Name | Description | Qty |
|-------|----------------|---------------------|-------------------------------|-----|
| 1 | A00-0076 | TEKT-0026 | 1/4" Panel Nut | 3 |
| 2 | A00-0089 | TEKT-0059 | Heater Core | 1 |
| 3 | A00-0090 | TEKT-0065 | Upper Blower Housing | 1 |
| 4 | A00-0091 | TEKT-0066 | Blower Housing Lower | 1 |
| 5 | A00-0100 | FLANGE_BOLT_1-4X1-2 | Flange Bolt, 1/4" x 1/2", YD | 3 |
| 6 | A00-0157 | TEKT-ASM-015 | Bottom Heater Shroud Weldment | 1 |
| 7 | A00-0158 | TEKT-ASM-014 | Top Heater Shroud Weldment | 1 |
| 8 | A00-0159 | TEKT-0067 | Rotary Squirrel Cage | 2 |
| 9 | A00-0162 | TEKT-0081 | Fan Motor | 1 |

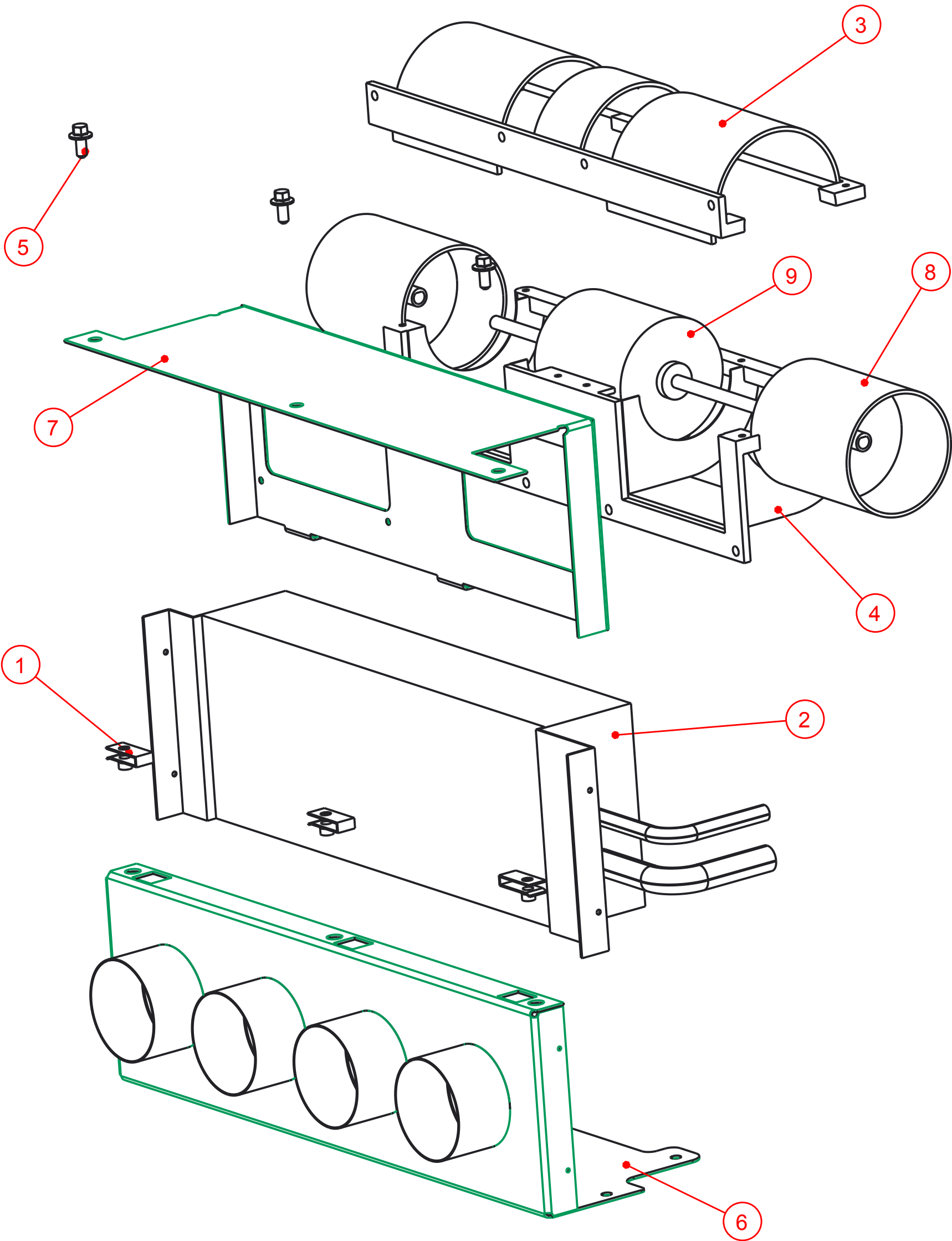

Notice of Confidentiality

This material is property of Tektite Manufacturing Inc and is not to be used by the recipient for any purpose other than the purpose for which it was transmitted. The material remains the property of Tektite and shall be returned upon request. The material may not be reproduced or disclosed to third parties without the written consent of Tektite.

Tolerances:
Unless otherwise specified
X.X = $\pm 1/16"$
Angular = $\pm 1.0^\circ$

| | | | | | |
|---|---------------------|--|-------------------------------|--|--|
| Tektite Manufacturing Inc. 24157 Hwy 3, Box 639, Winkler MB, R6W 4A8, Canada | | | | | |
| Req'd: | CNC: | Description: Tektite In-House Heater Assembly | | | |
| Drawn By: Daryl Furkalo | Date: 2014-09-17 | Units: Imp. | File Name: TEKT-ASM-016_OP | | |
| Checked By: | Date: | Size: B | | | |

| Index | Service Part # | File Name | Description | Qty |
|-------|----------------|----------------------|---------------------------|-----|
| 1 | | JDPROGATOR-ASM-24 | Full Shielding Weldment | 1 |
| 2 | A00-0006 | TEKT-0074 | Cabin Air Filter | 2 |
| 3 | A00-0025 | BALL-LOUVER | 2 1/2" Ball Louver | 4 |
| 4 | A00-0055 | TEKT-0019 | Fir Tree Fastener | 2 |
| 5 | A00-0070 | REID-KBP-262-KBP-265 | Knob, Knurled, 1/4" | 4 |
| 6 | A00-0073 | FILTER-COVER | Filter Cover | 2 |
| 7 | A00-0074 | TEKT-ASM-004 | Fuse Block Assembly | 1 |
| 8 | A00-0076 | TEKT-0026 | 1/4" Panel Nut | 4 |
| 9 | A00-0234 | TEKT-ASM-016 | Retro Heater Assembly | 1 |
| 10 | J10-0025 | JDPROGATOR-ASM-28 | Fuse Block Cover Assembly | 1 |
| 11 | J10-0040 | JDPROGATOR-ASM-61 | Roof Cap, Heater May 2016 | 1 |

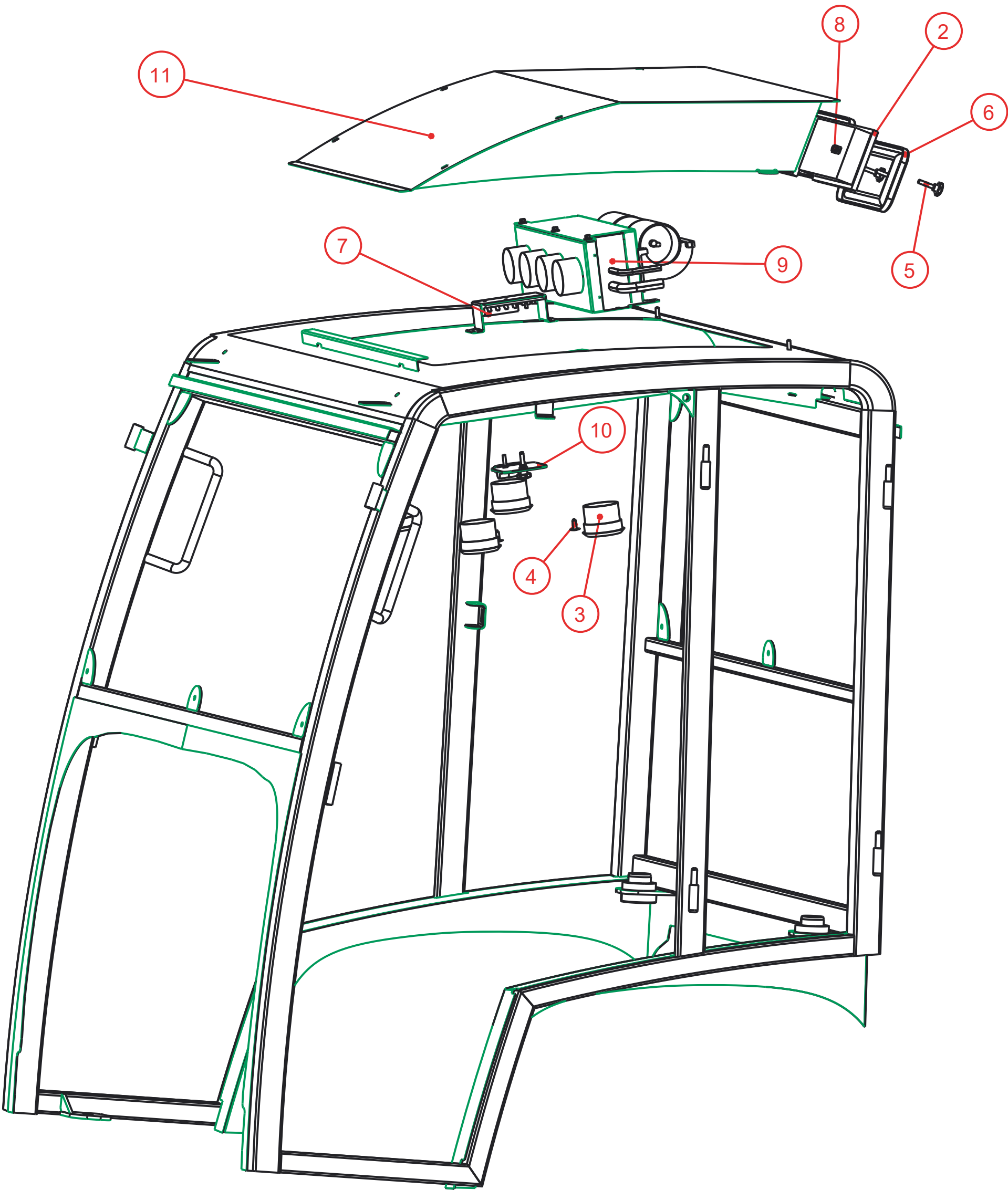

Tektite Manufacturing Inc.
24157 Hwy 3, Box 639, Winkler MB, R6W 4A8, Canada

Notice of Confidentiality

This material is property of Tektite Manufacturing Inc and is not to be used by the recipient for any purpose other than the purpose for which it was transmitted. The material remains the property of Tektite and shall be returned upon request. The material may not be reproduced or disclosed to third parties without the written consent of Tektite.

Tolerances:
Unless otherwise specified
X.X = $\pm 1/16"$
Angular = $\pm 1.0^\circ$

| | | | | | |
|-----------------------------------|--|---------------------|--|--|---------------------------------|
| Req'd: | | CNC: | | Description: Heater Component Assembly, May 2016 | |
| Drawn By: <i>Daryl Furkalo</i> | | Date: 2017-07-06 | | Units: Imp. | File Name: JDPROGATOR-ASM-38 |
| Checked By: | | Date: | | Size: B | |

| Index | Service Part # | File Name | Description | Qty |
|-------|----------------|---------------------|----------------------------------|-----|
| 1 | | JDPROGATOR-ASM-24 | Full Shielding Weldment | 1 |
| 2 | A00-0021 | FLANGE-NUT-1-4 | Flange Nut, 1/4", YD | 2 |
| 3 | A00-0023 | FLANGE_BOLT_1-4X3-4 | Flange Bolt, 1/4" x 3/4", YD | 4 |
| 4 | A00-0059 | FLANGE-NUT-5-16 | Flange Nut, 5/16", YD | 2 |
| 5 | A00-0061 | TEKT-0021 | Striker Mounting Plate | 2 |
| 6 | A00-0084 | TEKT-0070 | Gas Shock | 2 |
| 7 | A00-0085 | TEKT-0069 | Gas Shock Stud | 2 |
| 8 | A00-0101 | STRIKER-PIN | Striker Pin | 2 |
| 9 | A00-0141 | ROUND_MIRROR_6_INCH | External 6" Mirror | 2 |
| 10 | A00-0202 | TEKT-ASM-009R | Right Mirror Bracket Weldment | 1 |
| 11 | A00-0203 | TEKT-ASM-009 | Left Mirror Bracket Weldment | 1 |
| 12 | A00-0371 | TEKT-0175 | New LED Work Light (Blazer Intl) | 2 |
| 13 | A00-0389 | KUBX2380-NOSTRIL | Plastic Light Nostril | 2 |

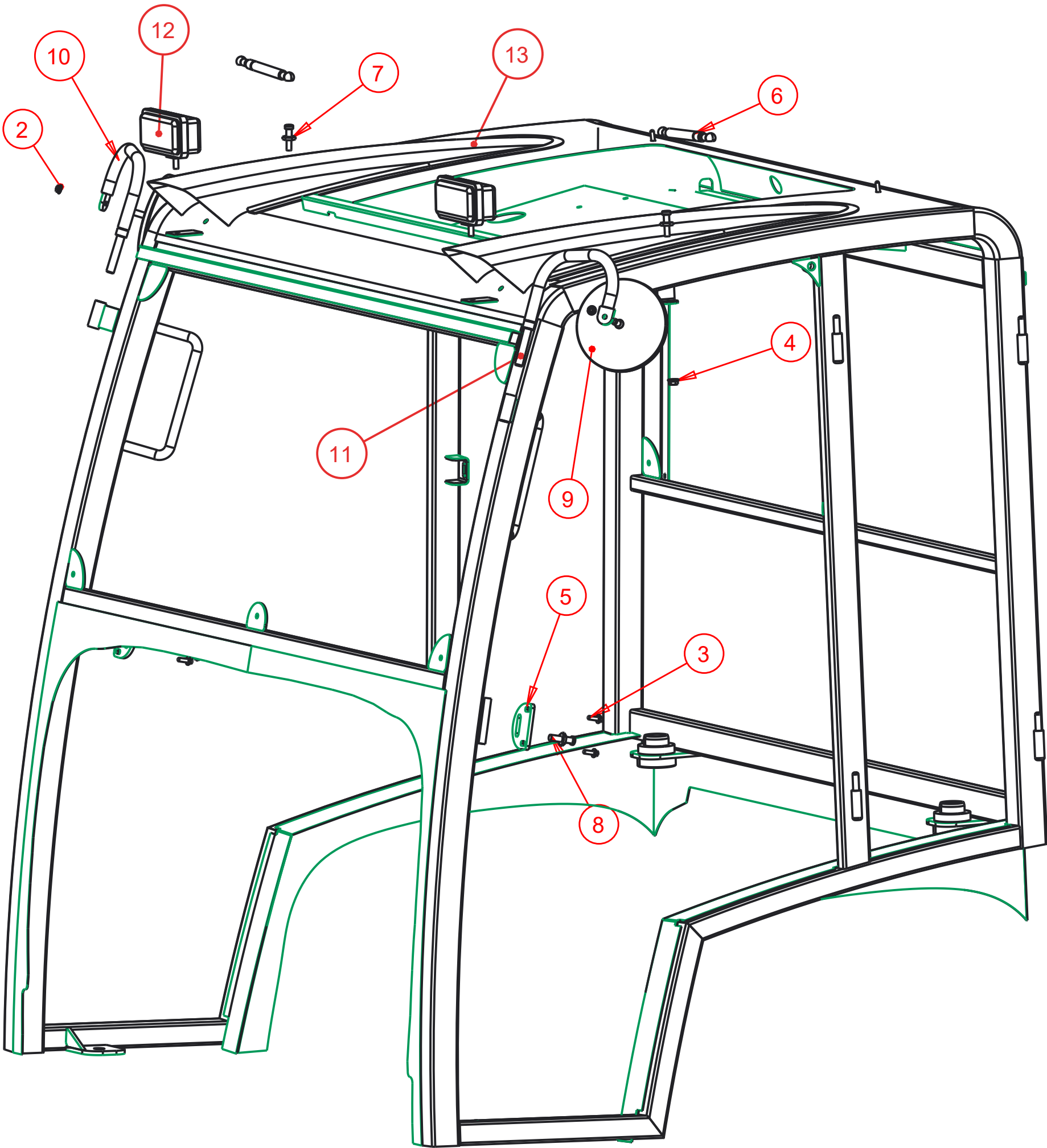

Notice of Confidentiality

This material is property of Tektite Manufacturing Inc and is not to be used by the recipient for any purpose other than the purpose for which it was transmitted. The material remains the property of Tektite and shall be returned upon request. The material may not be reproduced or disclosed to third parties without the written consent of Tektite.

Tolerances:
Unless otherwise specified
X.X = ± 1/16"
Angular = ± 1.0°

| | | | | | |
|---|---------------------|---------------------------------|------------------------------------|--|--|
| Tektite Manufacturing Inc. 24157 Hwy 3, Box 639, Winkler MB, R6W 4A8, Canada | | | | | |
| Req'd: | CNC: | Description: Cab Accessories | | | |
| Drawn By: Daryl Furkalo | Date: 2017-06-22 | Units: Imp. | File Name: JDPROGATOR-ASM-34_OP | | |
| Checked By: | Date: | Size: B | | | |

| Index | Service Part # | File Name | Description | Qty |
|-------|----------------|------------------------------|-------------------------------------|-----|
| 1 | | JDPROGATOR-ASM-55 | | 1 |
| 2 | A00-0281 | WHELEN-LIGHT | Whelen Style Amber Flasher | 4 |
| 3 | A00-0285 | FLANGE-NUT-NO6 | Flange Nut, No 6 | 8 |
| 4 | A00-0333 | SOCKET-HEX-CAP-SCREW_NO6X3.4 | Socket Head, Cap Screw, No 6 x 3.4" | 8 |
| 5 | A00-0371 | TEKT-0175 | New LED Work Light (Blazer Intl) | 4 |

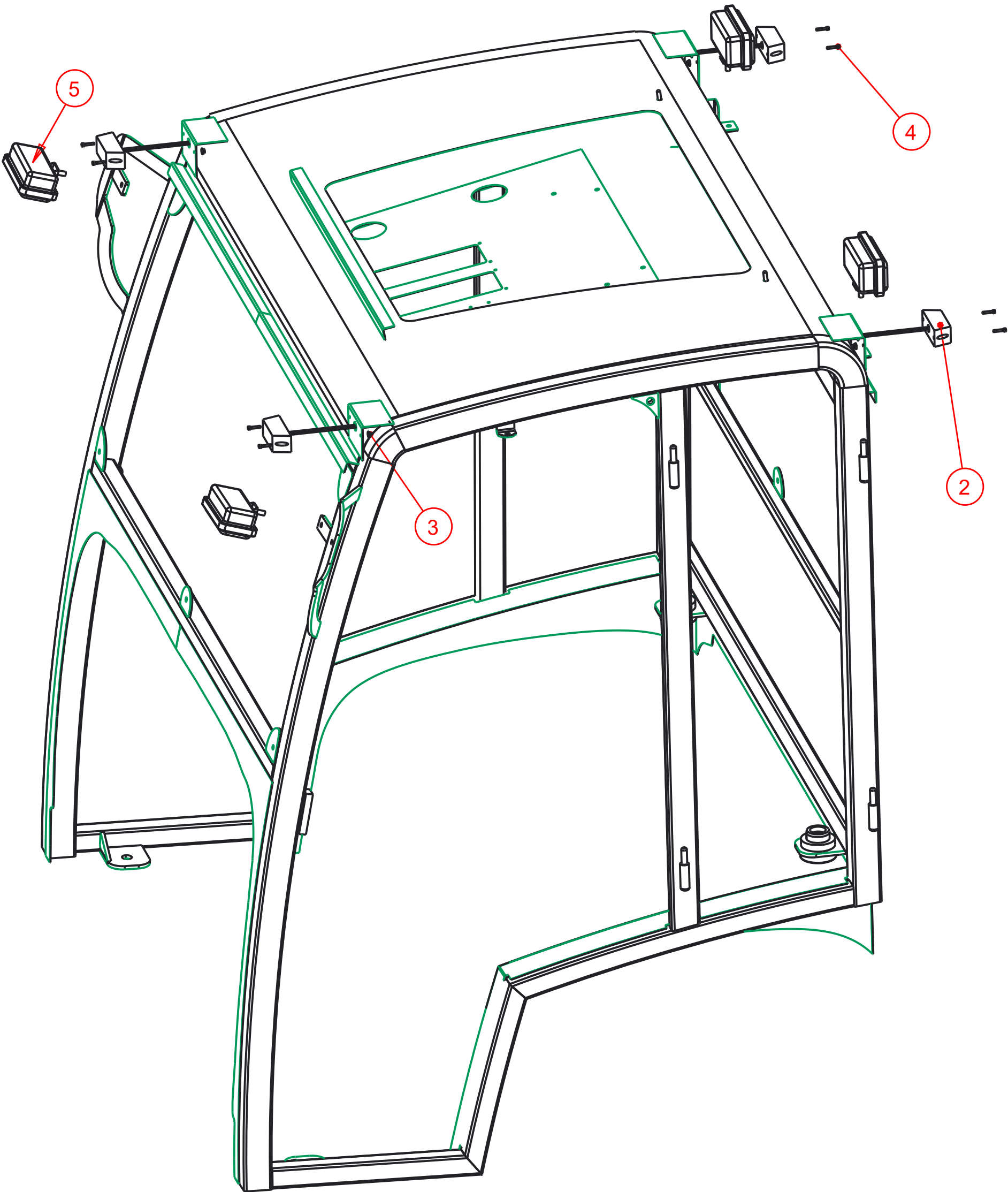

Notice of Confidentiality

This material is property of Tektite Manufacturing Inc and is not to be used by the recipient for any purpose other than the purpose for which it was transmitted. The material remains the property of Tektite and shall be returned upon request. The material may not be reproduced or disclosed to third parties without the written consent of Tektite.

Tolerances:
Unless otherwise specified
X.X = $\pm 1/16"$
Angular = $\pm 1.0^\circ$

| | | | | |
|---|---------------------|------------------------------|---------------------------------|--|
| Tektite Manufacturing Inc. 24157 Hwy 3, Box 639, Winkler MB, R6W 4A8, Canada | | | | |
| Req'd: | CNC: | Description: New Lighting | | |
| Drawn By: Daryl Furkalo | Date: 2016-11-23 | Units: Imp. | File Name: JDPROGATOR-ASM-56 | |
| Checked By: | Date: | Size: B | | |